THE "LEHMANN" (BERLIN)
Upright Grand Piano.
"SELLS AT SIGHT"
Various designs in Black or Mahogany cases.
Beautiful tone of utmost refinement.
PIGOTT
AND CO., LTD.,
DUBLIN
CORK. LIMERICK.

SPECIAL EXTRA

The Irish Times.

PRICE TWOPENCE. DUBLIN, MONDAY, JANUARY 2, 1933. VOL. LXXV. NO. 23,613.

"THE GREATEST THRILL IN MOTORING" IS TO DRIVE THE NEW 8 CYLINDER
FORD
FERGUSON
LTD.
134/5 LOWER BAGGOT ST., DUBLIN.

ODDMENT BARGAINS
SEE WINDOWS.
GRANDY
GENTLEMEN'S OUTFITTER,
St. Stephen's Green, N.
(TOP OF DAWSON ST.)
DUBLIN.

Births, Marriages, and Deaths (which in all cases must be authenticated), 3 lines, 2/6; each additional line, 3d.

Irish Times 'Phone Numbers. — Dublin — 23062; Cork—1566; Belfast—1787; London—Central 4350. Belfast Office—13 Donegall Street. London Office—89 Fleet Street.

MARRIAGE.

ROBERTSON and MARSHALL—December 26, 1932, at Fairview Hall, John Alexander, youngest son of Mrs. and the late Thomas Orr Robertson, late Seville Engineering Works, to Jane Eleanor Dennett, eldest daughter of Robert and Mrs. Marshall, Cadogan road.

DEATHS.

BARLOW—December 29, 1932, at his residence, Mountain View, Killiney, Henry Theodore Barlow, late of the Bank of Ireland, Dublin, aged 66 years. Funeral leaves Killiney at 10 o'clock this (Monday) morning, arriving at Mount Jerome Cemetery at 10.30.

CUMMINS—December 30, 1932, Theresa M. Cummins, eldest daughter of the late Patrick Cummins, of this city. R.I.P. Funeral (private), after Mass at the Pro-Cathedral, this (Monday) morning.

DAVIES—December 30, 1932, the infant daughter of Mr. and Mrs. J. Laird Davies.

ELDER—January 1, 1933, at Kellysgrove, Ballinasloe, Mavis, third daughter of J. J. and Mrs. Elder, Galway Hospital. "With Christ, which is far better." Funeral this day (Monday), to Creagh, arriving at 3 o'clock. No flowers.

GUILGAULT—December 30, 1932, at his residence, 55 Leeson Park, Professor Leony Guilgault, aged 85. Sadly missed by his loving daughters. "Peace, perfect peace." Funeral strictly private.

HENNESSEY—January 1, 1933, at his residence, St. Elmo, Knock Vale Park, Belfast, Thomas R. Hennessey. Deeply regretted by his sorrowing wife and children. Funeral to-morrow (Tuesday) at 12 noon to Dundonald Cemetery.

McGLADDERY—December 30, 1932, Robert John, eldest son of the late John and Mrs. McGladdery, Beech Cottage, Sheeptown, Newry, County Down, and brother of Charles McGladdery, 66 Botanic road, Glasnevin, Dublin.

MACCABEE—December 31, 1932, at his residence, 58 S.C. road, Kimmage, Edward Henry, dearly-beloved husband of Jane C. Maccabee. Funeral (private) to-morrow (Tuesday) morning, 9.30, at Mount Jerome.

SMITHWICK—December 31, 1932, at her residence, The Cottage, Kilkenny, Frances, widow of the late Daniel Smithwick. Remains were removed to St. Patrick's Church at 4.30 yesterday (Sunday) evening. Requiem Office and High Mass this (Monday) morning at 10.30 o'clock. Funeral to family burial ground, Soulkstown, immediately afterwards.

STEWART—January 1, 1933, at her residence, 8 Upper Mount street, Dublin, Grace Stewart, in her 85th year. Funeral to-morrow (Tuesday) morning, arriving at Mount Jerome Cemetery at 10 o'clock.

WHITE—December 31, 1932, suddenly, at his residence, 89 Marlborough Park, N., Belfast, William J. White, in his 79th year. Funeral private. No flowers.

ANNOUNCEMENTS received late for this column will be found on Page 6.

IN MEMORIAM.

ASHE—Fifth Anniversary—In grateful, loving memory of daddy, so much missed.—Baby.
The memory of the just is blessed,
Being dead, yet speaketh.

ASHE—In loving memory of James Ashe, died on the 2nd January, 1928, at his residence, 28 Mountpleasant square. Missed.

COOPER—Third Anniversary—In loving memory of our dear father, R. D. Cooper, 16 Frankfort avenue, who departed this life on December 31st, 1929. Sadly missed by his son and daughter.

DILWORTH—In loving memory of my dear son, Josiah, who died on 1st January, 1931. Sadly missed. Inserted by father, sisters, and brother-in-law.

DOWNS—First Anniversary—In loving memory of my dear husband, R. J. Downs, whom God called Home on 2nd January, 1932. "Gone from life, but not from memory." Inserted by his loving wife, Pearl.

DOWNS—First Anniversary—In loving memory of dear dad, Reginald John Downs, who passed on 2nd January, 1932.—Reg.

LAWLOR—In loving memory of John J. Lawlor, who died on 2nd January, 1921. R.I.P.

LLOYD—In ever-present, loving memory of Rev. Henry Minchin Lloyd, called to Higher Service on January 1st, 1925. Lovingly remembered.

McDOWELL—In sweetest remembrance of darling Christina, called Home on New Year's Day, 1925. Never forgotten, sadly missed.

MURPHY—In loving memory of my dear father, John, who departed this life on January 1st, 1925. "Gone, but not forgotten." Ever remembered by his daughter (Daisy) and grandson (Johnnie).

OWENS—In loving memory of my darling mother, Anna Owens, who died at her residence, 1 Dolphin avenue, South Circular road, on 1st January, 1924. Sweet Jesu, have mercy on her soul.
Treasured thoughts of one so dear
Often bring a silent tear.
Her loving daughter, Ada.

SHERIDAN—In loving memory of Margaret Sheridan, North Quay, Drogheda, who died on January 2nd, 1930. Sacred Heart of Jesus, have mercy on her.

WALKER—In affectionate memory of Mrs. Helen Walker, 19 Maxwell road, Rathgar, who died on 2nd January, 1931. Greatly regretted. R.I.P.—A.W.

NICHOLS'
Phone—61276. 'Phone 61276.
FUNERAL AND CARRIAGE ESTABLISHMENT.
LOMBARD STREET (WEST) AND ROW, Coffins, Hearses and MOTOR FUNERALS. Economy and Punctuality.

FUNERAL REQUISITES OF EVERY DESCRIPTION.
1832 WALLER, 1932
DENZILLE STREET (Re-named Fenian street), MERRION SQUARE.
SALOON MOTOR HEARSES.
PRIVATE MORTUARY.
'Phone—61275. Wires "Undertaker, Dublin.

MILLER AND CO. LTD. BRAY
FUNERAL DIRECTORS. Superior Motor Hearses.
Phone—Bray, 177. Wires—"Collier, Bray."

FARRELL'S
FUNERAL AND CARRIAGE ESTABLISHMENT.
SALOON MOTOR HEARSES.
No Agents or Branch Offices. ONLY ADDRESS, 5 MARLBOROUGH ST., DUBLIN. 'Phone—43426.

ST. PATRICK'S HOSPITAL,
JAMES'S STREET, DUBLIN,
FOR NERVOUS AND MENTAL DISEASES).
This Private Mental Hospital is adapted for the Curative Treatment of all forms of Nervous and Mental Affections.
Situated on the western outskirts of Dublin, in extensive grounds.
Many patients enter as Voluntary Boarders for periods of treatment.
Resident Medical Staff. Fully-qualified Nurses. Terms moderate.
An annexe, recently built, has been equipped to provide Dental, Electro-Therapeutical and Ultra-Violet Ray Treatment, etc.
For particulars and terms apply to
RESIDENT MEDICAL SUPERINTENDENT.
'Phone—Dublin, 21095-21096.

HOUSE PAINTING.
JAMES GIBSON & SON,
49 and 50 MARY STREET,
DUBLIN.
'Phone No. 21276

MONEY.
CASH ACCOMMODATION BY POST FROM £50 to £5,000.
On Note of hand alone without any security, to Ladies and Gentlemen. Strictly Private. No charge whatever made if the loan is not granted.
Full information will be supplied gratis and post free.
APPLY BY LETTER ONLY.
SECRETARY,
THE CITY AND COUNTY PRIVATE FINANCE CO., LTD.
63 DAWSON STREET, DUBLIN.
(Established 1912.)

LOANS BY POST.
£20 TO £5,000.
In any part of Ireland and Great Britain, to all respectable persons, on Note of Hand. Loans arranged by post without interview. No fees charged or beforehand charges.
THE STANDARD PRIVATE FINANCE COMPANY OF IRELAND, LTD.,
15 ANGLESEA ST., DUBLIN.
J. C. WALSHE, Secretary.

ANDERSON, STANFORD & RIDGEWAY (1929), Ltd.
115 GRAFTON ST.
FOR
Carpets, Curtains, Linoleums.
Phone 22508.

MISCELLANEOUS.

HENRY ROBERT EVANS DISNEY, late of 22 Royal Terrace West, Kingstown, in the County of Dublin, Solicitor (Retired), Deceased. All persons having claims or demands against the Estate of the above-named are required to furnish same at once (in writing) to the undersigned Solicitors for the Executors of said Deceased. Dated this 2nd day of January, 1933.
MALCOMSON AND LAW, Solicitors, 60 Dawson street, Dublin.

ASK for "TAMLESE," the Tea for Flavour. Sold by P. McKenna, Corner House, Kingstown.

WANTED A GIRL, with good secondary education, including Chemistry; age about 20 years. Apply, stating where educated, enclose copies of School Certificates (if any). State age and date of leaving school, and how employed since. Must be prepared to spend about three months in England for training. Good salary to suitable applicant.—G 1537, this office.

BROADCASTING
PROGRAMMES
HOME AND ABROAD
PAGE FOUR.

GENTLEMANLY YOUTH, 17 years, Protestant, seeks Commercial post, secondary education; prospects primary consideration.—G 1481, this office.

JOHN C. PARKES and Sons, Ltd., Coombe, Dublin. Artificial WREATHS. Coffin Sets and Mounting, Mortuary Habits.

ARE YOU A SHAREHOLDER IN ANY IRISH RAILWAY COMPANY? If so, it will repay you to read KEVIN'S contribution to the January *CATHOLIC BULLETIN*. On Sale at all Newsagents, Wednesday, 4th January, 1933.

STAINLESS KNIVES, Superior. Keep Sharp 9/9 half doz.—BOOTH'S, Stephen street.

BROOKS, THOMAS AND CO., LTD., DUBLIN. CRITTALL'S STEEL SASHES, BRONZE WINDOWS, CASEMENT WINDOWS, BRONZE SHOP FRONTS.

FURNITURE AUCTIONS CONDUCTED—James H. North and Co., Auctioneers, Grafton street. Established 1829.

ANNE LYNCHS TEAS.

DOW'S PORT. INVALID THREE-STAR, FIVE-STAR.

VALUATION OF FURNITURE, HOUSE Property, etc., made for Probate and all purposes. James H. North and Co., Valuers, Grafton street.

SATURDAY, JANUARY 7, is the LATEST DAY for RECEIVING SOLUTIONS of the PICTURE PUZZLE in the CHRISTMAS NUMBER of the "WEEKLY IRISH TIMES."

WINDOW GLASS.
IN CASES OR CUT SIZES.
Ask for our prices.
DOCKRELL LIMITED, DUBLIN.

TULLAMORE—The "Irish Times," the "Weekly Irish Times" and the "Irish Field" can be had at 6 o'clock each morning from Mr. M. F. GORRY, Harbour street.

CARSON'S Hard Gloss Finishing Paint—An Enamel Paint of great brilliance. Particulars from CARSON'S, 22 BACHELOR'S WALK, Dublin.

BROWNE & NOLAN, LTD. IRISH MADE ACCOUNT BOOKS, ANALYSIS BOOKS, LOOSE LEAF LEDGERS. NASSAU ST.

BOARDING AND HOTELS.

GORDON'S Hotel, Hatch street. Comfortable, mode. rate; separate tables; personal supervision. 'Phone 62802. 30 C

LONDON—Fotheringay, 17 Gordon street, W.C.1, close Euston Station; bed and breakfast, 5/6.—Mrs. Gibson. 17 1

LLANDUDNO, North Wales—You will be happy and comfortable at Bryn Derwen Private Hotel. South aspect. Terms moderate. 18 x

PERMANENT Guests catered for, Windsor Hotel, Wellland Row; weekly £2 10/-, partial £2 2/-. 30 C

LEGAL NOTICES.

NOTICE OF CHARITABLE BEQUESTS.

CATHERINE DOYLE, late of 36 Rathmines road, Dublin, Widow, Deceased.
Notice is hereby given, pursuant to the Statute 30 and 31 Vic., Cap. 54, that the above-named Catherine Doyle, who died on the 28th day of November, 1932, by her Will, dated the 29th day of October, 1930, made the following charitable bequests:—
To the Parish Priest for the time being of the Church of Our Lady of Refuge, Rathmines, and to the Rector for the time being of the Passionist Fathers, Mount Argus, the sum of Fifty Pounds each for Masses for the repose of the soul of the Deceased, and for the repose of the soul of her late husband, and for Masses for the souls of the father, mother, brothers and sisters of Testatrix, the Masses to be celebrated in public.
One hundred pounds to each of the following charitable societies or institutions, i.e.—
The Rotunda Lying-in Hospital.
The Royal Hospital for Incurables, Donnybrook.
The Meath Hospital and Co. Dublin Infirmary.
The Sisters of Mercy, Mater Misericordiæ Hospital.
The Sisters of Charity, St. Vincent's Hospital, Stephen's Green, Dublin.
The Sisters of Charity, Hospice for the Dying, Harold's Cross, Dublin.
The Little Sisters of the Assumption, Camden street, Dublin, for the benefit of the Poor visited by them.
The Sisters of Mercy, St. Joseph's Night Refuge, Brickfield lane.
St. Mary Magdalen's Asylum, Lr. Gloucester street, Dublin.
St. Vincent de Paul's Night Shelter for Destitute Men, Back lane, Dublin.
Probate of the said Will was, on the 20th day of December, 1932, granted forth of the Principal Probate Registry of the High Court of Justice, Saorstat Eireann, to Richard Doyle and Annie Shine, the Executor and Executrix named in the said Will.
Dated this 30th day of December, 1932.
D. and T. FITZGERALD, Solicitors for the said Executors, 30 Anglesea street, Dublin.
To the Commissioners of Charitable Donations and Bequests for Ireland, and all other persons whom it may concern.

NOTICE TO CREDITORS.

BONIFACE DE HOSSON Esq., late of 2 Empress place, in the City of Cork, Hairdresser, Deceased.
All persons claiming to be creditors or otherwise to have any claims or demands on the estate of the above-named Deceased, who died on the 19th day of December, 1932, are hereby requested to send full particulars thereof, in writing, forthwith to the undersigned Solicitors for the Executors.
Dated this 30th day of December, 1932.
MacCARTHY, HANRAHAN and MOLONEY, Solicitors for Executors, 70 South Mall, Cork.

IN THE GOODS OF
MICHAEL O'MEARA, late of Manor House, Castle avenue, Clontarf, Deceased.
All persons having claims against the estate of the above-named deceased are hereby requested to forthwith furnish particulars of same in writing to the under-mentioned Solicitors for the Executors.
Dated this 31st day of December, 1932.
MICHAEL S. BERGIN & SON, 56 Rutland square, W., Dublin.

NOT JUST CHROMIUM PLATING—BUT
CHROMIUM PLATING ON NICKEL
is the process in which we specialise. This gives LASTING RESULTS.
Full Particulars from
IRISH NICKEL AND CHROMIUM PLATING CO.,
35 WESTLAND ROW, DUBLIN.
'Phone 62024.

MISCELLANEOUS.

1933 PRICES REDUCED. The WOLSELEY "Hornet" Saloon is now £292, delivered Dublin.—GRAFTON MOTOR CO., 43 Grafton street, Dublin.

ATWATER Kent Radio Receivers, America's best, from any Radio Dealer. Sole Importers, G. A. BRITTAIN, LTD., 40 Dawson street, Dublin.

IRISH BUILT VAN BODIES on the FORD 8 h.p. chassis; low running cost. Price £175.—SMITHFIELD MOTOR CO., LTD., Smithfield (off Arran quay), Dublin.

CHILDREN'S GRAND NEW YEAR PARTY
WILL BE HELD IN
PIM'S PALM RESTAURANT,
GEORGE'S STREET, DUBLIN.
FRIDAY NEXT, JAN. 6th, 1933,
At 3.30 p.m.
Santa Claus will preside at the Party, and will present each little guest with a Surprise Parcel from the Xmas Tree.
Tickets (including Tea and Parcel) 1/6. Limited Number Only.
Apply Manageress, Palm Restaurant.

IRISH CIVIL SERVICE (PERMANENT) BUILDING SOCIETY,
25 WESTMORELAND STREET, DUBLIN, C.4.
ESTABLISHED 1864.
Incorporated under the Building Societies Acts.
THE PREMIER BUILDING SOCIETY IN IRELAND.
ASSETS £450,000.
AMPLE RESERVES. ABSOLUTE SECURITY.
DEPOSITS—The Society gives the highest rate of interest on deposits
AT CALL up to £2,000 2 per cent
£2,000 and upwards 2½ per cent.
DEPOSIT BONDS for sums of £50 and upwards for one year 3 per cent.
For three years 3½ per cent.
Income Tax on interest on deposits is paid by the Society.
Thrift Accounts opened, interest added half-yearly. Upwards of £250,000 now held on deposit.
LOANS are advanced on easy repayment terms, spread over a period of years, to persons desiring to buy or build their own homes. Applications to
HENRY G. RYDER, Secretary.

FOR SENDING ABROAD TO FRIENDS the best Irish Paper is the "WEEKLY IRISH TIMES." Price Twopence.

HOTELS AND HOLIDAY RESORTS.

MORAN'S HOTEL, TALBOT STREET, DUBLIN.
THE MOST COMFORTABLE.
BED AND BREAKFAST.
7s. 6d.
ONLY ONE PRICE.
HOT AND COLD RUNNING WATER IN BEDROOMS.
ELECTRIC LIFT TO ALL FLOORS.
BEST QUALITY WINES STOCKED.
Phones—No. 4449 and 4450. Wires—Moran's Hotel, Dublin. F. A. MORAN Proprietor.

ROYAL HIBERNIAN HOTEL.
The most Up-to-Date First Class Hotel in Dublin. Restaurant and Grill Room attached. Bedrooms with or without private Bathrooms. New Ballroom and Banqueting Room now open.

SALTHILL HOTEL, MONKSTOWN,
OVERLOOKING DUBLIN BAY.
Hot and cold water in all rooms. Central Heating. Electric Lift. NOW QUOTING SPECIAL WINTER RATES. Rooms and Meals interchangeable in both Hotels. Under same Management.

FOUR COURTS HOTEL, INNS QUAY, DUBLIN.
100 BEDROOMS, with hot and Cold Water. Lounges. Tea Rooms. Restaurant.
Table d'Hote Luncheons 1 to 3 o'clock
Table d'Hote Dinner 6 to 8 o'clock
Wedding Receptions a speciality.
ELECTRIC ELEVATOR. FREE GARAGE. MOTOR CARS FOR HIRE.
'Phones—23021-2. Manager—22955.
Wires—"Excel, Dublin." H. G. KILBEY, Managing Director.

POWER'S HOTEL, KILDARE STREET, DUBLIN.
Most Centrally Situated
FOR SHOPPING AND AMUSEMENTS.
SELECT. COMFORTABLE. MODERATE.
H. and c. water in all rooms.
Fully-licensed Rolls-Royce Cars for Hire. Tel. 62931, Visitors. Tel. 62494, Office and Cars.

ROYAL MARINE HOTEL, DUN LAOGHAIRE (Kingstown).
(Opposite Mail Boat Pier.)
H. and C. WATER IN ALL ROOMS. GAS FIRES. BEDSIDE ELECTRIC LIGHTS. ELEVATOR.
SPECIAL WINTER RATES.
Wedding Breakfasts, Receptions, Dances Catered for.
3 Golf Links Near. Garage Free.
'Phone, 180 (3 lines). Wire—"COMFORT."

LONDON—DEAN HOTEL, Oxford st., W., Centre Shops, Theatres; Room, bft., bath, attendance, single room fr. 8/6, double fr. 16/-; H. and C. water all rooms. Grams "Teldeanho, Rath," London.

SOUTHPORT-CLIFTON HOTEL. Prom.—Fully equipped, resit.-heated, elec lift, orchra, garage; good golf centre. 'Phone 4141. Grams: Marine.

Holmes'
ANNUAL WINTER SALE
COMMENCES
TO-DAY.
Exceptional Bargains in All Departments.
W. HOLMES & CO.,
GEORGE'S STREET, DUBLIN.

CASH BY POST
£20 TO £10,000
ON very easy terms to all respectable householders. Special terms to Bank Officials, Civil Servants, Garda Siochana, School Teachers and all Professional Men in permanent positions.
Strictest Privacy Guaranteed.
Loans arranged immediately without fuss, inquiries, or expenses, by post, if preferred. Write, 'phone or call to—
The NATIONAL FINANCE CO., Ltd.,
83 MIDDLE ABBEY ST., DUBLIN
Phone: 43780 Telegrams: 43780, Dublin

Best House COAL Double Screened
COKE, ANTHRACITE, Etc.
Country orders a speciality. Deliveries by Rail, Road and Canal.
J. J. CARROLL & Co.
21 PEARSE STREET, DUBLIN.

EVENTS IN IRELAND are fully summarised in the "WEEKLY IRISH TIMES," with Illustrations. Price Twopence.

THE BEST WEEK-END PAPER FOR DUBLIN People is the "WEEKLY IRISH TIMES." Last Edition on Sale every Saturday morning. Price Twopence.

CLERYS BEGINS TO-DAY
BIG SALE
AFTER THE BIGGEST SEASON'S TRADING WE HAVE EVER HAD
Four Floors Stacked with Bargains!

CLERYS
GREAT BARGAIN BASEMENT JOINS IN THE BIG SALE WITH BARGAINS GREATER THAN EVER

ORDER BY POST TO-DAY
Order any article mentioned in this page by post; or, if you prefer, by the P.O.D. system, which means that you pay the Postman when he delivers your Parcel. Make your order 20/- or over, and Clerys pay all postage fees, except on Furniture, China, Linoleums, and such bulky articles.
NO APPROBATION DURING SALE. NO PATTERNS CUT.

CLERYS LADIES' HAIRDRESSING SALON
Under the Direction of Monsieur Felix, Expert Coiffeur.
In our Hairdressing Salon, as in every section of the Store, special attractions are offered at the Sale. Permanent Waving charges reduced. Perfect results guaranteed.

CLERYS OPTICAL DEPT.
SPECIAL SALE OFFER
SPECTACLES SUPPLIED FROM - - 4/6
Sight-testing rooms open daily. Eyes examination and Expert advice free.

Sale of Ladies' Hosiery
LADIES' BEAUTIFUL NEW PULLOVERS, in a fancy knitted lace-stitch design. Round neck and long sleeves. Green, red, beige, orange and blue. Only 3/11
LADIES' KNITTED CARDIGANS, at a wonderful bargain price! Made from fine all-wool Cashmere, in fawn, brown, grey, and navy. Usually 10/6. Sale Price 5/11
ARTIFICIAL SILK STOCKINGS. A marvellous sale bargain! Fine hard-wearing quality, in gunmetal, beige, grey, Dago, and black. Usually 1/11. Now only 1/-
PURE SILK STOCKINGS. The most outstanding offer! Very fine mesh, in shades of stone-beige, Dago, almora and brunette. Offered at, a pair 1/11
LADIES' ALL-WOOL VESTS greatly reduced! Heavy ribbed quality, with short sleeves; full length. Ideal for winter wear. Only 2/6
(Post 6d. extra for Hosiery.)

Sale of Frocks & Skirts
PRINTED FROCKS—Great Winter Sale Bargain in Ladies' Printed Artificial Silk Frocks. Tiered flared skirts. Belts all round. Different new styles. 38 and 40 inches only. Rose, brown and blue mixtures. Worth 39/6. Only 10/-
ARTIFICIAL SILK FROCKS—Clearing Lot of Ladies' Fashionable Frocks in rich heavy Art. Silk; full flared skirts; belt all round. With or without collars. In green, brown and blue. 42, 44 and 46 inches. Worth 42/-. Now only 12/-
TWEED SKIRTS—Big Sale Offer of Ladies' Smart Tweed Skirts in new mixtures of orange, green, fawn, crimson and brown. Wide pleat at side. All-round belt, with buckle. 30 and 32 inches wide. Worth 8/11. Only 2/11
ANOTHER SKIRT BARGAIN—Great Clearing Offer of Ladies' Herringbone Tweed Skirts in the newest gored style. Smart mixtures of blue, brown, new raisin, black and white. 32 and 34 ins. Sale Price, each 5/11
(Post 9d. extra for these Bargains.)

Sale of Ladies' Coats
FUR-TRIMMED COATS—A mixed lot of Ladies' perfectly tailored Tweed Coats for medium figures, with fur collar. Lined art. silk. In green, wine, grey and black. Usually 49/6. Sale Price 29/6
SMART TWEED COATS—A mixed lot of new Tweed Coats, with Broadway collars and all-round belts. Lined art. silk. For small and medium figures. In brown and fawn mixtures. Usually 45/-. Sale Price 25/-
WATERPROOF COATS — Astonishing Sale lot of Ladies' smart double-texture Coats. In fawn shades. All-round belt. Button-holes piped with blue or red. 40 and 42 inches long. Only 6/11
FUR COLLARS—Sensational Sale value in Ladies' smart Beaver Lamb Fur Collars for Coats. Full skins, not pieces. Thousands sold at 3/11. Further reduced to 2/11

Sale of Laces & Ribbons
LACE COLLAR SETS—Big Sale of Ladies' Guipure Lace Collar Sets for round or V necks. Fashionable Gauntlet Cuffs. In ecru only. Usually 3/11. Now, per set 2/3
NOVELTY COLLAR JABOT, in Suede Crepe two-tone effects, in all new shades. were 2/11. Wonderful Sale Offer, each 1/9
LAWN HANDKERCHIEFS, daintily printed, in fashionable large size. Were 6½d. Now only each ..... 3½D.
ALL-WOOL SCARVES — Ladies' newest All-Wool Scarves, with bias ends, in beige with saxe stripes, orange with brown stripes, also rust and grey, black and white, and navy and red. Were 4/6. Now, each 1/11

Sale of Art Needlework
PRETTY CHAIR BACKS, made of beautiful cream lace, strong washing quality; size 20 x 16 inches. Sale Price 8½d.; Settee Backs to match, 20 x 40 inches, only 1/6
PRETTY TEA COSIES.—A wonderful mixed lot left over after Christmas. Beautiful designs in rich artificial silks and cretonnes. Some were 6/6 and 7/6 each. Now all one price 2/6
PORTABLE WARDROBES, made of superior Cretonne. Extra strong quality, to hold eight garments, shoes, etc. Regularly 3/11. Now reduced to 1/11
(Post 6d. extra.)
NEW CROCHET WOOL.—An outstanding Sale Bargain in this soft, fashionable Crochet Wool for Jumpers, Scarves, etc. Black, white, green, brown, red, fawn, flame, etc. Never previously less than 6d. Now only, per oz. ..... 4½D.

Fancy Jewellery Dept.
ALARM CLOCKS.—Astonishing Sale Offer of superior Alarm Clocks, with loud, clear alarm bell. Reliable timekeepers. Worth 4/-. Sale Price 2/9
MEN'S WATCHES.—Wonderful Offer of these reliable Watches. Neat face. Only 3/11
(With Luminous dial, 4/11.)
TEA SETS.—Wonderful Sale Bargain in Hotel Pattern Silver-Plated 4-piece Tea Sets, 1-pint size. Worth 42/-. Sale Price, complete 29/6
HANDBAGS.—Sale Clearance of Ladies' newest style Handbags. All shapes and colours. Worth double present Sale Prices, 10/6, 7/6, and 4/6
LADIES' BRUSH SETS.—Astonishing Value, containing Hair Brush, Comb and Mirror. Sale Price, only 7/6

Sale of Blankets, Quilts, etc.
IRISH WOOL BLANKETS.—A truly Wonderful Bargain—the product of one of the leading Irish Mills. Heavy, warm, pure wool quality, for single beds, 11/- a pair. Each 5/6
DOUBLE BED BLANKETS.—Another great offer of Irish Wool Blankets, splendid heavy, warm quality. Large double bed size. 11/10 a pair. Each 8/11
PURE WOOL COT BLANKETS, soft, fleecy, warm quality, neatly whipped, with assorted coloured wool thread. Worth 3/- each. Sale Price 1/6
COLOURED ALHAMBRA QUILTS.—Most amazing Sale Bargain in large double bed Quilts, heavy quality, in shades of pink, gold and sky. Usually 6/11. Sale Price 4/6
LARGE DOWN QUILTS—Most Marvellous Sale Offer! Double bed size Down Quilts, well filled with purified Down and covered in floral Cambric. Were 30/- each. Sale Price 10/-
HEAVY TWILL SHEETS, splendid close quality, will give excellent wear. Finished with plain deep hem. Single bed size, 5/6 a pair. Each 2/9
(Double bed size, 7/- a pair.
LINEN FINISH SHEETS, made by Finlay's, at a special low Sale price! Very best quality, hemmed ready for use. Double bed size, 10/6 a pair; 5/3 each. Large single bed size, 8/- a pair. Each 4/-
IRISH EMBROIDERED PILLOW CASES at a reduced Sale price! Large American shape, made from snow-white linen-finish yarns. Worth 2/6 each. Now only 1/3
IRISH LINEN DAMASK TABLECLOTHS, snow-white quality, ideal for Hotels, Restaurants, Home use, etc. Splendid laundering quality. 54 x 70 inches, 4/11; 54 inches square, 3/11; and 60 x 45 inches 2/9
"ADMIRALTY" TURKISH TOWELS, pure white quality, thick, soft and absorbent, with fringed ends and red stripe headings. Usually 1/11 each. Sale Price ..... 11½D.
JASPE BEDSPREADS. Big clearing lot of these beautifully designed printed and embroidered Bedspreads for large single beds. Were 5/11 each. Sale Price 3/11

Sale of Flannelettes, etc.
WARM COSY FLANNELETTE—Offer of this serviceable, strong Flannelette, lovely cosy, warm quality for Ladies' and Children's Day or Night attire. Neat stripes of pink, blue and helio. 36 inches wide. Clerys Sale Price, a yard ..... 6½D.
WARM CEYLON FLANNEL—Made from a mixture of wool and cotton delightfully warm and cosy for Nightgowns, Sleeping Suits, Shirts, etc. Neat bold stripes of blue/white, pink/white, and mauve/white. Also in plain cream. 31 ins. wide. Clerys Special Price, a yard ..... 9D.
USEFUL BLACK ITALIAN CLOTH—The surplus of a special Government Contract. Beautifully finished and dyed with best B.D.A. black dye. For Overalls, Aprons, Blouses, good linings, etc. Weighs 6½ ozs. to each yard. 54 inches wide. Cost 2/- a yard to make. Our regular price. 1/4. Sale Price ..... 11½D.
KHAKI DRILL.—A Great Sale Offer of this strong hard-wearing material, for Coat Overalls, Dungarees, etc.; khaki shade; also in saxe blue. 27 inches wide. Worth 1/6. Reduced to, per yard ..... 7½D.
LOVELY DELAINETTE — A beautiful Dress Fabric with a soft wool finish. In 30 pretty floral designs on grounds of red, rose, jade, navy, cream, tan and fawn. 36 inches wide. Regularly 10½d. a yard. Sale Price ..... 7½D.

Sale of Furnishings
BEAUTIFUL NEW CRETONNES in a variety of tastefully blended colourings. Good wearing quality. 36 inches wide. Usually 1/6 a yard. Sale Price ..... 6½D.
FURNISHING TAFFETA—Great Sale of this rich slub artificial silk, in pretty shades of rose, blue, orange, green and lavender. 46 inches wide. Sale Price, a yard ..... 9½D.
SLUB SILK—This is another splendid furnishing artificial silk in stripes of blue, red, green and rose mixtures. 46 inches wide. Cost almost 2/- a yard. Sale Price 1/-
INSERTION CASEMENT CLOTH, in a rich cream shade, with deep cream lace insertion each side. Ideal for Bathroom, windows, Bungalows, etc. 36 inches wide. A yard ..... 4½D.
SUPER CURTAIN NETS—A beautiful, yet strong, serviceable Curtaining in a bold all-over design with single-striped edges. Rich ivory shade. Full 60 inches wide. Clearing at 1/6

Sale in Juvenile Dept.
KIDDIES' WATERPROOF CAPES, with Hoods to match. Many popular new shades, and lined black/white check. 18, 20, 22, 24, 26 and 28 inches. All One Price 3/11
CHILDREN'S LEATHERETTE COATS, with Sou'Westers to match; ideal for school wear. Shades of green, brown, navy and black. 21, 24, 27 ins., 7/-; 30, 33 and 36 inches 8/-
GIRLS' SMART OVERCOATS, in navy, nap. Well-tailored in smart double-breasted style, with half-belt at back. 33, 36, and 39 inches. Sale Price 19/11
KIDDIES' NAVY REEFER COATS, made from heavy nap, and lined throughout. Ideal for winter wear. 22 inches long, 8/11; 20 inches 7/11

Underclothing & Corsets
SPUN SILK VESTS.—Sale bargain in Ladies' splendid spun silk Vests, with opera tops. In white, sky, pink, and nil. Were 4/11. Sale Price 2/-
LOCKNIT KNICKERS.—A big Sale bargain in Ladies' Silk Locknit Knickers. All sizes and shades. Sale Price only 1/9
WINCEYETTE NIGHT DRESSES.—Wonderful Sale Bargain in Ladies' coloured Winceyette Night Dresses, with long sleeves and collar. In pink, peach and sky. Full sizes. Were 5/11. Sale Price 3/-
DRESSING GOWNS.—Remaining lot of Ladies' superior Ripplecloth Dressing Gowns. Many were 12/11 and 15/-. Clearing at 5/-
SPORTS CORSETS.—Sale clearance of Ladies' splendid strong Pink Broché Sports Corsets, with silk elastic tops, 2 suspenders. Sizes 21 to 28 ins. Sale Price 1/11
TRAVELLERS' SAMPLE CORSETS. — A big lot of remaining Travellers' Sample Corsets. All styles and best qualities. Some were up to 39/11. Clerys Sale Price 10/-
(Post 6d. extra for these Sale Bargains.)

Great Sale of Gloves
LEATHER GLOVES.—End of season clearance of Ladies' 2-Button Tan Leather Gloves. All supergrade skins. Well sewn and lined. Were 5/11. Now only 3/11
NAPPA GLOVES. — Big bargain in Ladies' Double Sewn Nappa Gloves in tan and dark navy, with short gauntlets and gathered wrists. Warmly lined. Were 5/6. Now, per pair 3/6
FUR-TRIMMED GLOVES. — Amazing Sale Offer of Ladies' 1-Button Dark Tan Leather Gloves, trimmed beaver fur and nicely lined. Were 6/11. Sale Price 4/6
MEN'S GLOVES. — Sale Bargain in Men's imitation Buckskin Gloves, in black, tan, and grey. Dent's make. Warmly lined. Were 4/11. Sale Price, ... 2/11
MEN'S CAPE GLOVES. — Astonishing Sale Offer of our remaining stock of Men's 1-Button best Cape Gloves. Well sewn and lined. Dent's make. Were 9/6. Now only 6/11
(Post 6d. extra for Glove Offers.)

Sale of Beautiful Silks
WHITE JAP SILK—Great Sale Offer of this extra heavy white fabric for Ladies' Lingerie, Slips, Children's Dresses, good Linings, etc. 36 inches. Usually 1/11 a yard. Now, only 1/-
BEAUTIFUL SUEDE CREPE—Astounding Sale Bargain in this delightful Frock fabric, in shades of tango, saxe, lido, nil, biscuit, fawn, ivory and black. 38 inches. Never before less than 3/11 a yard. Sale Price 1/9½
PRINTED CREPE-DE-CHINE—This is a rich French Rayon, ideal for inexpensive House Dresses, etc. Small, neat floral designs on contrasting coloured backgrounds. 38 inches. Usually 2/11 a yard. Reduced to 1/11
"ROSEBUD" CREPE RADIUM—The ideal fabric for Ladies' Dainty Lingerie, Children's Dresses, etc. Small rosebud designs on backgrounds of saxe, red, pink, black, brown and white. 36 inches wide. Usually 3/11 a yard. Sale Price 2/6

Sale of Dress Materials
ALL-WOOL COATINGS—A wonderful Sale Offer of this smart, light, warm Coating, in fancy diagonal weave and knob effect. Wine, saxe, grey, brown, navy and black. 54 ins. wide. Worth 6/- a yard. Sale Price, ... 2/11
DRESS LENGTHS of smart flecked and feather-weight Tweeds at a wonderful Sale Price! Newest browns, blues, purple, fawn and pink. 4 yards length for 3/11
HEAVY FACED CLOTH at a very low Sale Price! Nice bright face, ideal for Ladies' smart Winter Coats. Navy and black only. 54 inches wide. Usually 5/11 a yard. Sale Price 3/11
DIAGONAL TWEED COATINGS, heavy wool quality, ideal for fashionable Tailor-made Coats. New mixtures of wine, bottle-green, saxe, brown, grey and jade. 54 inches. Sale Price a yard 3/11

Sale of Overalls & Aprons
CROSS-OVER OVERALLS—Big bargain lot of strong

S FOR STANDARD
S FOR SATISFACTION
S FOR SERVICE

Maximum allowance for your Car.

BIG PRICE REDUCTION FOR NEW YEAR.

14 NEW MODELS IN STOCK

9 10 12 14 16 and 20 h.p.

FREE STATE DISTRIBUTORS:

McENTAGART BROS. LTD.

22/23 DUKE STREET, DUBLIN.

Factory Expert always at your disposal Free.

THE ESSEX TERRAPLANE

Smaller engine (16.9 h.p.), pneumatically mounted. Acceleration from 10 to 50 m.p.h. faster than any other stock car built, regardless of price, size, or number of cylinders. Easy-change gear-box, with silent second.

SURPRISED THE EXPERTS IT WILL SURPRISE YOU

The Standard Sedan sells in the Irish Free State at £325, plus carriage, and the Coupe at £315. Write at once for special folder and full particulars, or better still, let us take you for a trial run.

'Phone—61983/4.

I.F.S. Distributors:

P. J. TRACY Ltd., 18 STEPHEN'S GREEN, DUBLIN

REMOVAL NOTICE AND **CLEARANCE SALE**

ON AND AFTER JANUARY 9th the business of **EXPRESS AUTO Co. Ltd.** 2 DAWSON STREET, DUBLIN will be carried on at

20 PEARSE STREET

(OPPOSITE QUEEN'S THEATRE).

FROM JANUARY 2nd to 7th ONLY

All used Cars and Accessories will be cleared at BARGAIN PRICES.

The Cars available include:

RILEY "9"; MORRIS COWLEY; FORD; AUSTIN "7"; WOLSELEY HORNET AND ARMSTRONG SIDDELEY SALOONS AND LANDAULETTES.

DEFERRED PAYMENTS ARRANGED.

Great Care is taken that Advertisements in all parts of this ca Appear Correctly, but no liability is taken for any Error in or Omission of any Advertisement, and the Proprietors Reserve the Right to Omit or Alter any Advertisement, no matter Where or by Whom accepted.

SCALE OF CHARGES FOR SMALL CLASSIFIED ADVERTISEMENTS.

12 Words or under, 1/-.

Every Succeeding Word, One Penny.

4 consecutive insertions FOR price of 3

When Prepaid.

This Concession does not apply to Advertisements set in display form or placed contrary to our classification.

Box Office address counts as three words if replies are to be called for at Head Office, or, if they are to be sent by post or called for at any Branch Office, as four words. Postage extra. Advertisements not prepaid are charged at a minimum of 3/- per insertion.

Publication of these Advertisements is not guaranteed on any particular day.

As letters addressed to initials or to Christian or fictitious names c/o Post Office will not be dealt with, but will immediately be sent to Dead Letter Office, Advertisement with such addresses will not be inserted.

TRADE AND "MATRIMONIAL" ADVERTISEMENTS IN THESE COLUMNS, 1/- PER LINE. Money Orders, Notes, ORIGINAL Testimonials, or other Documents should not be enclosed with replies to Advertisements.

IRISH TIMES, LTD., WESTMORELAND STREET, DUBLIN. 'Phone 23062.

24/11/'25.

BRANCH OFFICES:

RATHMINES—Castlewood avenue, 'Phone Rathmines 951.
BELFAST—13 Donegall street ..... 'Phone 1787
CORK—16 Cook street ..... 'Phone 1506.
LONDON—59 Fleet street, E.C.4 ..... Central 4350.
MANCHESTER—Winter's Buildings, 30 St. Ann street ..... City 3048.

LOST AND FOUND.

STRAYED during holidays into Friarsland, Dundrum, Cow. If not claimed within seven days will be sold. 29 B

STRAYED from 26 Upper Leeson street, Black Cocker Spaniel; answers Nigger. Police notified. 'Phone 61420.

STRAYED, December 13, from Fernbank, Dundrum, Dublin, Rough Black and Tan Terrier.

SITUATIONS VACANT.

MANNEQUINS.

LADIES TRAINED, MODERATE FEE. START YOUR DAUGHTER ON A CAREER. Books sent Gratis on our Diploma. Training by London Expert.

Eve's Mannequin Academy.

DAWSON HOUSE 13 DAWSON STREET, DUBLIN. 52 21

A BUSINESS Training at Skerry's College, 76 Stephen's Green, qualifies for the best posts. Prospectus free. T

A BANDON Unemployment—Wireless, Cable, Electrical Engineering. 12 Successes last term. New term 11 January. Prospectus 82—Atlantic College, 2 Upper Ely place. 30 X

ATTENDANT WANTED for Invalid Lady; daily, 9 till 2; Kingstown. Apply G 1457, this office. 30 C

AMBITIOUS TRAVELLERS calling on Ladies' Hairdressers are offered profitable and easily sold Sideline, widely known and needed. Several ex-tusive territories still open; write giving full details. Address "Z 1266, Travellers," this office. 30 D

BOOKKEEPER, at £130, to CHIEF ACCOUNTANT at £700 a year. This is the record of Vernon's School of Accountancy Student All Students' Progress Recorded and certified by a Chartered Accountant. The School's literature contains a large number of similar reports of substantial salary increases gained as a result of a course in Salesmanship. Whatever position you occupy in an office you can immediately increase your efficiency and business value by a spare time study with the School. Send for free Career's Guide No. 125.—The School of Accountancy, 9 West Regent street, Glasgow. X

BOOKKEEPING and General Office Work—Young LADY (Protestant) WANTED. State experience and salary expected to G 1445, this office. 30 A

COMPANION-HOUSEKEEPER WANTED (Protestant Gentlewoman), for country; age about 40; state salary. Address "Z 1269, Secretary," this office. 30 C

DAILY LADY HELP (Protestant) REQUIRED, flat, Clonskeagh; gas cooking essential.—639, Irish Times Branch Office, Baggot street Bridge.

FOREWOMAN WANTED for Hosiery Factory; state experience; person with experience in similar position in shirt trade preferred. Apply G 1529, this office. 30 C

NOTICE

IN addressing envelopes covering replies to advertisers in this paper great care should be taken to include the catch words, when same are given, after the Office Number, thus:—"Z 20, Housemaid," should be carefully written upon the envelope. T

OVERALL GIRL WANTED for Hosiery Factory; state experience, references. Apply G 1528, this office.

TYPIST WANTED, soundly educated; must be efficient able to operate Burrough's ledger posting machine and Moon and Hopkins (Burrough's) invoicing machine; must be able to work without supervision.—G 1516, this office.

WANTED experienced ASSISTANT for Grocery; able to take charge; state salary outdoor, copies references. Address "Z 1269, Assistant," this office. 28 A

WANTED DRIVER SALESMAN, Grocery and Sweets, South City; state salary outdoor, copies references. Address "Z 1208, Salesman," this office. 28 A

WANTED, CONFECTIONER, young, Lady with experience; state wages, outdoor, copies of references. Address "Z 1207, Lady," this office. 28 A

WELL educated young MAN, about 18, good appearance, as APPRENTICE to Gents' Outfitting; reply in own handwriting; small fee. Protestant. Address "Z 1301, Apprentice," this office.

WANTED, mid-January, LADY-COMPANION, for entire work of small flat, Dublin, for healthy old lady; Protestant; £24. Apply Charleston, Queenstown.

WANTED, CHARGE HANDS for Boots and Ready-made Departments; applications from men accustomed to wholesale trade only considered.—G 1514, this office.

WANTED, competent BOOKKEEPER, sound education and intelligent, able to keep sales ledger and supervise customers' accounts; knowledge of accounting in wholesale warehouse desirable.—G 1532, this office.

MEDICAL NURSING AND APPOINTMENTS.

FULLY trained Nurse seeks position, hospital or private; well recommended. Address "Z 1215, Nurse," this office. 28 A

HOSPITAL trained Nurse wishes to hear of vacancy; will care any case; reasonable terms.—G 1469, this office. 29 B

NURSE, 4 years, hospital experience, desires post, day or night duty; free second week January.—G 1348, this office. 28 A

MONEY, PARTNERSHIPS, ETC.

ABSOLUTE Privacy, post-dated Cheques cashed, advances on Endowment Policies.—48 Lr. Leeson street. T

ACTIVE PARTNER WANTED for well established Manufacturer; exceptional opportunity for development; knowledge of country essential; capital required £800 to £1,000; capital secured.—G 1387, this office. 29 B

ADVANCES on Chattel Property or *in situ*.—Gormans, Pawnbrokers, Winetavern street opposite Four Courts, Dublin. X

BUSINESS Man, contemplating Cinema project, would like hear workable investor; £1,500, 6 per cent.; deeds, security; professional lenders not entertained Address "Z 1504, Investor," this office.

CASH Advanced from £10 upwards. Apply 34 Parliament street, Dublin.

LOANS Advanced on reduced terms, £10 upwards; strictly private.—Commercial Union Loan and Discount Co., 57 Mid. Abbey street. 'Phone 45098.

LOANS guaranteed on moderate terms.—P. Tooley, 68 Fownes's street, Dublin.

VACANCY for suitable MAN willing to invest £500 £1,000 in established Transport undertaking; security offered.—G 1456, this office. 30 C

YOUNG Gentleman, hardworking and active, offered Partnership in established Poultry Farm; only those with some experience need apply.—G 1337, this office. 28 A

£5 TO £500 Advanced Privately on approved personal security of borrowers at an extremely low rate of interest; loans can be repaid by small instalments to suit. Call or write for particulars.—Freeman and Co., 1 Garfield street, Belfast.

REPAIRS

Private & Commercial Cars

Overhauls, Cylinder Boring, Welding, Painting and Electrical Repairs, etc.

Prices Moderate. Quotations Given.

J. & J. KEATING,

32-33 Lower Abbey Street, Dublin.

Established 1892. 'Phone 43756.

HOTELS AND RESTAURANTS, OFFICIALS, SERVANTS, ETC.

POSITIONS VACANT.

HOUSEKEEPER, thoroughly experienced; WANTED for Hotel in South; send copies references, photograph, state age and salary expected. Address "Z 1269, Housekeeper," this office. 30 C

EMPLOYMENT WANTED

HOTEL—Young Lady General Assistant, Bar, Office; highest testimonials.—G 1440, this office.

RE-ENGAGEMENT—Young Housekeeper, first class hotel experience, excellent references, good needlewoman; Protestant.—Miss Forbes, The Bungalow, Greenhall, Castlerock, Co. Derry. 31 D

YOUNG Lady, R.C., experienced needlewoman, desires post in hotel, college or institution; excellent references.—746, Irish Times Branch Office, 30 C

IRISH TIMES, LTD., WESTMORELAND STREET, DUBLIN. 'Phone 23062.

24/11/'25.

BRANCH OFFICES:

RATHMINES—Castlewood avenue, 'Phone Rathmines 951.
BELFAST—13 Donegall street ..... 'Phone 1787
CORK—16 Cook street ..... 'Phone 1506.
LONDON—59 Fleet street, E.C.4 ..... Central 4350.
MANCHESTER—Winter's Buildings, 30 St. Ann street ..... City 3048.

LOST AND FOUND.

STRAYED during holidays into Friarsland, Dundrum, Cow. If not claimed within seven days will be sold. 29 B

STRAYED from 26 Upper Leeson street, Black Cocker Spaniel; answers Nigger. Police notified. 'Phone 61420.

STRAYED, December 13, from Fernbank, Dundrum, Dublin, Rough Black and Tan Terrier.

SITUATIONS VACANT.

MANNEQUINS.

LADIES TRAINED, MODERATE FEE. START YOUR DAUGHTER ON A CAREER. Books sent Gratis on our Diploma. Training by London Expert.

Eve's Mannequin Academy.

DAWSON HOUSE 13 DAWSON STREET, DUBLIN. 52 21

A BUSINESS Training at Skerry's College, 76 Stephen's Green, qualifies for the best posts. Prospectus free. T

A BANDON Unemployment—Wireless, Cable, Electrical Engineering. 12 Successes last term. New term 11 January. Prospectus 82—Atlantic College, 2 Upper Ely place. 30 X

ATTENDANT WANTED for Invalid Lady; daily, 9 till 2; Kingstown. Apply G 1457, this office. 30 C

AMBITIOUS TRAVELLERS calling on Ladies' Hairdressers are offered profitable and easily sold Sideline, widely known and needed. Several ex-tusive territories still open; write giving full details. Address "Z 1266, Travellers," this office. 30 D

BOOKKEEPER, at £130, to CHIEF ACCOUNTANT at £700 a year. This is the record of Vernon's School of Accountancy Student All Students' Progress Recorded and certified by a Chartered Accountant. The School's literature contains a large number of similar reports of substantial salary increases gained as a result of a course in Salesmanship. Whatever position you occupy in an office you can immediately increase your efficiency and business value by a spare time study with the School. Send for free Career's Guide No. 125.—The School of Accountancy, 9 West Regent street, Glasgow. X

BOOKKEEPING and General Office Work—Young LADY (Protestant) WANTED. State experience and salary expected to G 1445, this office. 30 A

COMPANION-HOUSEKEEPER WANTED (Protestant Gentlewoman), for country; age about 40; state salary. Address "Z 1269, Secretary," this office. 30 C

DAILY LADY HELP (Protestant) REQUIRED, flat, Clonskeagh; gas cooking essential.—639, Irish Times Branch Office, Baggot street Bridge.

FOREWOMAN WANTED for Hosiery Factory; state experience; person with experience in similar position in shirt trade preferred. Apply G 1529, this office. 30 C

NOTICE

IN addressing envelopes covering replies to advertisers in this paper great care should be taken to include the catch words, when same are given, after the Office Number, thus:—"Z 20, Housemaid," should be carefully written upon the envelope. T

OVERALL GIRL WANTED for Hosiery Factory; state experience, references. Apply G 1528, this office.

TYPIST WANTED, soundly educated; must be efficient able to operate Burrough's ledger posting machine and Moon and Hopkins (Burrough's) invoicing machine; must be able to work without supervision.—G 1516, this office.

WANTED experienced ASSISTANT for Grocery; able to take charge; state salary outdoor, copies references. Address "Z 1269, Assistant," this office. 28 A

WANTED DRIVER SALESMAN, Grocery and Sweets, South City; state wages outdoor, copies references. Address "Z 1208, Salesman," this office. 28 A

WANTED, CONFECTIONER, young, Lady with experience; state wages, outdoor, copies of references. Address "Z 1207, Lady," this office. 28 A

WELL educated young MAN, about 18, good appearance, as APPRENTICE to Gents' Outfitting; reply in own handwriting; small fee. Protestant. Address "Z 1301, Apprentice," this office.

WANTED, mid-January, LADY-COMPANION, for entire work of small flat, Dublin, for healthy old lady; Protestant; £24. Apply Charleston, Queenstown.

WANTED, CHARGE HANDS for Boots and Ready-made Departments; applications from men accustomed to wholesale trade only considered.—G 1514, this office.

WANTED, competent BOOKKEEPER, sound education and intelligent, able to keep sales ledger and supervise customers' accounts; knowledge of accounting in wholesale warehouse desirable.—G 1532, this office.

MEDICAL NURSING AND APPOINTMENTS.

FULLY trained Nurse seeks position, hospital or private; well recommended. Address "Z 1215, Nurse," this office. 28 A

HOSPITAL trained Nurse wishes to hear of vacancy; will care any case; reasonable terms.—G 1469, this office. 29 B

NURSE, 4 years, hospital experience, desires post, day or night duty; free second week January.—G 1348, this office. 28 A

MONEY, PARTNERSHIPS, ETC.

ABSOLUTE Privacy, post-dated Cheques cashed, advances on Endowment Policies.—48 Lr. Leeson street. T

ACTIVE PARTNER WANTED for well established Manufacturer; exceptional opportunity for development; knowledge of country essential; capital required £800 to £1,000; capital secured.—G 1387, this office. 29 B

ADVANCES on Chattel Property or *in situ*.—Gormans, Pawnbrokers, Winetavern street opposite Four Courts, Dublin. X

BUSINESS Man, contemplating Cinema project, would like hear workable investor; £1,500, 6 per cent.; deeds, security; professional lenders not entertained Address "Z 1504, Investor," this office.

CASH Advanced from £10 upwards. Apply 34 Parliament street, Dublin.

LOANS Advanced on reduced terms, £10 upwards; strictly private.—Commercial Union Loan and Discount Co., 57 Mid. Abbey street. 'Phone 45098.

LOANS guaranteed on moderate terms.—P. Tooley, 68 Fownes's street, Dublin.

VACANCY for suitable MAN willing to invest £500 £1,000 in established Transport undertaking; security offered.—G 1456, this office. 30 C

YOUNG Gentleman, hardworking and active, offered Partnership in established Poultry Farm; only those with some experience need apply.—G 1337, this office. 28 A

£5 TO £500 Advanced Privately on approved personal security of borrowers at an extremely low rate of interest; loans can be repaid by small instalments to suit. Call or write for particulars.—Freeman and Co., 1 Garfield street, Belfast.

Great Care is taken that Advertisements in all parts of this ca Appear Correctly, but no liability is taken for any Error in or Omission of any Advertisement, and the Proprietors Reserve the Right to Omit or Alter any Advertisement, no matter Where or by Whom accepted.

SCALE OF CHARGES FOR SMALL CLASSIFIED ADVERTISEMENTS.

12 Words or under, 1/-.

Every Succeeding Word, One Penny.

4 consecutive insertions FOR price of 3

When Prepaid.

This Concession does not apply to Advertisements set in display form or placed contrary to our classification.

Box Office address counts as three words if replies are to be called for at Head Office, or, if they are to be sent by post or called for at any Branch Office, as four words. Postage extra. Advertisements not prepaid are charged at a minimum of 3/- per insertion.

Publication of these Advertisements is not guaranteed on any particular day.

As letters addressed to initials or to Christian or fictitious names c/o Post Office will not be dealt with, but will immediately be sent to Dead Letter Office, Advertisement with such addresses will not be inserted.

TRADE AND "MATRIMONIAL" ADVERTISEMENTS IN THESE COLUMNS, 1/- PER LINE. Money Orders, Notes, ORIGINAL Testimonials, or other Documents should not be enclosed with replies to Advertisements.

REPAIRS

Private & Commercial Cars

Overhauls, Cylinder Boring, Welding, Painting and Electrical Repairs, etc.

Prices Moderate. Quotations Given.

J. & J. KEATING,

32-33 Lower Abbey Street, Dublin.

Established 1892. 'Phone 43756.

HOTELS AND RESTAURANTS, OFFICIALS, SERVANTS, ETC.

POSITIONS VACANT.

HOUSEKEEPER, thoroughly experienced; WANTED for Hotel in South; send copies references, photograph, state age and salary expected. Address "Z 1269, Housekeeper," this office. 30 C

EMPLOYMENT WANTED

HOTEL—Young Lady General Assistant, Bar, Office; highest testimonials.—G 1440, this office.

RE-ENGAGEMENT—Young Housekeeper, first class hotel experience, excellent references, good needlewoman; Protestant.—Miss Forbes, The Bungalow, Greenhall, Castlerock, Co. Derry. 31 D

YOUNG Lady, R.C., experienced needlewoman, desires post in hotel, college or institution; excellent references.—746, Irish Times Branch Office, 30 C

REPRESENTATIVES WANTED.

FIRST-HAND HOUSE IN THE WHOLESALE TEA TRADE REQUIRE REPRESENTATIVE FOR JOURNEY SOUTH OF DUBLIN.

Must have good connection and knowledge of the business. A suitable man will be liberally dealt with.

Send full particulars of terms, towns covered and turnover in chests, to—

"T," GRESHAM HOTEL, DUBLIN.

COMMISSION AGENTS WANTED, calling on Grocers in the I.F.S., for the Sale of Proprietary Articles in daily demand.—G 1534, this office. 31 D

TEA Trade—Old established London House REQUIRE REPRESENTATIVES for Kerry, Cork, Limerick and Clare; none but bona-fide commercials need apply; other agencies not objected to. Address "Z 1307, Representative," this office. 31 D

WHOLESALE Hosiery Department—WANTED a competent BUYER for the above; applications from first class men only considered.—G 1515, this office.

LEGAL APPOINTMENTS.

LAW Clerk, thirteen years' experience; excellent references; full particulars. Address "Z 1205, Clerk," this office. 28 A

WANTED, experienced CLERK (Man or Girl) for city office, with knowledge of Court procedure; state salary expected, send testimonial. Address "Z 1286, Clerk," this office. 30 C

MEDICAL APPOINTMENTS.

APPRENTICE (Male) REQUIRED, Dublin Pharmacy; preliminary or equivalent passed. Apply, with copies references, G 1444, this office. 30 C

ASSISTANT—JUNIOR REQUIRED immediately, provincial town, West; must be good dispenser, smart in appearance, strict T.T.; fullest particulars experience, salary required, copies of references. Address "Z 1158, Assistant," this office. 30 C

MICROSCOPE unit doctor or student, perfect, little used.—G 1533, this office 28 A

QUALIFIED Lady Chemist requires position, young; good appearance, counter or dispensing experience. G 1334, this office. 28 X

YOUNG Lady, not qualified, wishes Partnership in Pharmacy; available capital £1,500.—G 1509, this office. 30 C

TUITIONS AND SCHOLARSHIPS.

ALL Professional and University Prelims., Oral and Correspondence. Success lists free.—McGuire's College, Gardiner's Row, Dublin. 30 A

BOOKKEEPING, Shorthand, English, Arithmetic, Private Tuition, morning, afternoon, evening.—G 1544, this office. 28 A

EXPERIENCED Nursery Governess (Protestant) desires post; needlewoman; well recommended.—G 1376, this office. 29 B

MATRICULATION, Degree Examinations, Trinity College, Professional Preliminaries.—Henry French, 5 Dartmouth square. 30 C

LADY Graduate (T.C.D.) will Grind Backward Lad Dunlin to Dublin; terms moderate.—G 1469, this office. 30 C

LADY Teacher (Protestant), disengaged afternoons, will visit pupils' lessons or play with home work at her own house. South side; terms moderate.—G 1536, this office. 31 D

MURPHY'S Personal Tuitions (evenings), Shandon, Monkstown; rapid results; proficiency guaranteed; moderate.—16 Appian Way. 12 2

MANDOLINE Taught, sixpence lesson; Friday evenings.—Strand Music School, 6 Capel street. 31 D

VIOLIN Taught, sixpence lesson; Friday Evenings.—Strand Music School, 6 Capel street. 31 D

GOVERNESSES AND TUTORS WANTED.

AGENT FOR GOVERNESSES AND SCHOOLS, A Miss Bellingham Todd, 5 Grafton street, Dublin, Advises Parents and Managers. Tel. No. 24983. T

CARLOW Natural School—WANTED, PRINCIPAL (Male or C. of I. experienced; married preferred; Highly efficient Irish Certs.; must be capable reports; house, bathroom (h. and c.), electric light; average 60.—Canon Ridgeway, Carlow. 30 A

WANTED, PERSONAL Tuition for entrance Dublin School; resident post; good knowledge of shorthand, typing and bookkeeping; Protestant preferred.—G 1404, this office. 29 B

WANTED, PRINCIPAL MASTER for S. Fin Barr's National School, Cork; C.I.; 5 eff. reports or 3 h. eff. reports necessary; one assistant; good residence; fine opportunity. Apply Dean of Cork, Deanery, Cork. 1 D

EMPLOYMENT WANTED.

AN experienced Working Housekeeper, superior, Protestant; good references.—G 1504, this office. 30 C

BOOKS written up at night by qualified Bookkeeper; 2/- an hour.—G 1519, this office.

EXPERIENCED Housekeeper or General; Dundrum, Rathgar districts; recommended. Address "Z 1312, Housekeeper," this office.

COMPANION Help (Protestant) disengaged, experienced all household duties; plain cooking; £18. Address "Z 1299, Help," this office.

GENTLEWOMAN desires post as Help or Companion, Protestant, domesticated, needlewoman.—G 1377, this office. 29 B

GIRL desires position Clerk; experienced; salary £1 per week. Address "Z 1314, Clerk," this office. 31 B

LADY Secretary, Housekeeper, Companion, good at accounts, music; no salary, in return for Home.—G 1535, this office. 31 D

LADY Cook Housekeeper, confidently recommended by present employer (11 years), young, fully experienced and splendid cook; used to numbers, hotel or schools, but prefers running house for private lady or gentleman.—G 1539, this office.

MANICURIST, New York experience, beauty parlour or barber shop.—G 1547, this office. 1 D

STUDENT will Bookkeep for business man, 4 hours daily; security.—G 1292, this office. 27 A

SHOP Assistant, county Girl, 2½ in house, confectionery, 3 years experienced. Address "Z 1268, Assistant," this office. 30 A

YOUNG Girl, Protestant, wishes position in Training School; can ride and school horses; would come to England. Address "Z 1226, Position," this office. 29 B

YOUNG Lady desires post as Reception Clerk to Dentist.—G 1517, this office

YOUNG Lady desires post as Lady's Help; experienced in all household duties, driving car, gardening. Address "Z 1317, Help," this office. 1 D

MALE SERVANTS WANTED.

FARM LABOURER REQUIRED who understands all tillage and stock. Reply, with copy of references and wages expected with house, milk and vegetables, G 1545, this office. 1 B

STEWARDS AND GARDENERS WANTED.

WANTED, early in January, for Co. Dublin, first class GARDENER; single, live in; state age, wages, copy of last two references.—G 1346, this office. 28 A

"IRISH TIMES"

EMPLOYMENT REGISTRY.

NO FEES CHARGED.
HOURS: 10 a.m. to 4 p.m.
Saturdays, 10 a.m. to 1 p.m.

The Matron has several vacancies on her books for recommended Unemployed, experienced and untrained; placed immediately.

31 Westmoreland Street, Dublin. 'Phone, 23062.

COOKS AND DAIRYMAIDS WANTED.

A COOK (3 in kitchen), others single handed.—Mrs. Brady's, 14 Suffolk st. (opposite Roberts').

A COOK, £52; family 2; 5, £35 to £45.—Kennedy's, 68 Sackville street. T

EXPERIENCED Nursegirl, COOK GENERAL, R.C., REQUIRED, end January. Apply, stating age and wages.—Mrs. D. J. Bolger, Millmount, Gorey, Co. Wexford.

GOOD COOK WANTED, run flat, two people; all duties; help given.—Healy, Alderley, Glenageary.

GOOD COOK GENERAL (£45) WANTED by Irish lady; 3 maids; family 6; pleasant town. Write fully, Schuster, Overton Park Cheltenham. 30 C

WANTED, Protestant COOK GENERAL; 3 servants kept; long papers essential. Apply Mrs. Bagnall, Killarney Hill, Bray. 28 A

WANTED, thoroughly experienced COOK GENERAL; must be good cook; doctor's house, Merrion square; good wages given to suitable person. Apply G 1429 this office. 29 B

WANTED, Killiney, nice COOK; elderly Lady and Gentleman; soups, light puddings, a little housework; house parlourmaid kept; recommendation from lady essential; send copies references, state wages expected. Address "Z 1275, Cook," this office. 30 A

WANTED, an experienced COOK GENERAL for Bishop's house, town of Carn; nurse's maid kept; state age, wages, and send copies of references. Address "Z 1293, Cook," this office. 30 A

WANTED, good COOK GENERAL and HOUSE PARLOURMAID (Protestants); separate bedrooms; all house central heating; good wages; suburbs. G 1488, this office. 30 C

WANTED, COOK GENERAL and HOUSE PARLOURMAID; only well recommended and experienced girls need apply.—Mrs. Walsh, 89 Pembroke road, Ballsbridge.

WANTED, January 17, good COOK GENERAL for W. Fayrock, Co. Dublin; adult family; £28 to £30; no washing. Address "Z 1287, Cook," this office.

GENERAL WANTED.

A YOUNG GENERAL WANTED for Palmerston road; must be highly recommended; state wages. Address "Z 1272, General," this office. 30 C

A WELL trained young GENERAL WANTED; modern house, Terenure district; wages £36; all duties, plain cooking, washing and laundry done; girl with local references, need apply; send copy references and state age.—G 1526, this office.

EXPERIENCED GENERAL WANTED, first week January; two in family. Write, enclosing references, stating wages, Mrs. Gillman, Rectory, Lucan, Co. Dublin.

GENERAL WANTED, plain cooking, some washing; send copies reference, state wages. Apply Washington House, Butterfield avenue, Rathfarnham. 30 A

GENERALS, COOK GENS., town, suburbs, country, England; £24 to £52.—Kennedy's, 68 Sackville st.

IN addressing envelopes covering replies to advertisers in this paper great care should be taken to include the catch words, when same are given, after the Office Number, thus: "Z 20, Housemaid," should be carefully written upon the envelope. T

SMART young GENERAL, good cook; two in family; help given.—Upton, Mount Prospect avenue, Clontarf.

SUPERIOR GENERAL WANTED, family 3; good cook; wages £26 £30. Call 44 Waterloo road after 2 p.m.

WANTED, experienced GENERAL, Protestant, 25 to 35, to do house work and plain cooking, as well as washing for a household of three in country rectory. Apply, with references, to Mrs. J. C. Robb, Corry Rectory, Carrick-on-Shannon, Co. Leitrim. 30 A

WANTED, for Greystones, good, settled GENERAL; two in family; another maid kept; good cook and very fond of children essential. Address "Z 1285, General," this office. 30 C

WANTED, experienced GENERAL, good cook; small washing, for gentleman's small country house; two in family; house parlourmaid kept; age about 25; wages £24. Copy references to Finnick Lodge, Cappoquin, Co. Waterford.

WANTED, 8th January, good GENERAL; good plain cook, no washing, early riser; must be well recommended.—Ard Sonais, The Hill, Monkstown. 31 B

WANTED, young Girl to train as General; suburbs. G 1522, this office.

HOUSE AND PARLOURMAIDS WANTED.

EXPERIENCED HOUSE PARLOURMAID, generally useful, sew, wash; well recommended from country situation; Full particulars to Brian Grange, Ballyraggit, Co. Kilkenny. 30 C

HOUSE PARLOURMAID REQUIRED, January 15th; young, thoroughly experienced, highly recommended; family three.—Anderson, Stanfield House, Foxrock. 30 A

HOUSE PARLOURMAID REQUIRED shortly for Dublin; family two; good wages £30; if suitable; personal interview necessary. Reply, with copies, G 1542, this office. 1 B

NURSES WANTED.

EXPERIENCED CHILDREN'S NURSE WANTED (Dublin) to take charge of only child, 2 months old; good laundress and needlewoman essential; write, stating age, religion, salary required and forward copies. Also experienced GENERAL over 30, early riser; full particulars.—G 1502, this office. 30 C

WANTED, INFANT'S NURSE, take charge twins, six weeks old. Call 57 Francfort avenue, Rathfarnham. 28 A

WANTED, capable NURSE (Protestant); take charge baby 11 months, also child 6 years, teach first lessons; state salary; country. Address "Z 1305, Nurse," this office. 31 D

DOMESTICS WANTED.

"IRISH TIMES"

EMPLOYMENT REGISTRY.

NO FEES CHARGED.
HOURS: 10 a.m. to 4 p.m.
Saturdays, 10 a.m. to 1 p.m.

The Matron has several vacancies on her books for recommended Unemployed, experienced and untrained; placed immediately.

31 Westmoreland Street, Dublin. 'Phone, 23062.

COOKS AND DAIRYMAIDS WANTED.

A COOK (3 in kitchen), others single handed.—Mrs. Brady's, 14 Suffolk st. (opposite Roberts').

A COOK, £52; family 2; 5, £35 to £45.—Kennedy's, 68 Sackville street. T

EXPERIENCED Nursegirl, COOK GENERAL, R.C., REQUIRED, end January. Apply, stating age and wages.—Mrs. D. J. Bolger, Millmount, Gorey, Co. Wexford.

GOOD COOK WANTED, run flat, two people; all duties; help given.—Healy, Alderley, Glenageary.

GOOD COOK GENERAL (£45) WANTED by Irish lady; 3 maids; family 6; pleasant town. Write fully, Schuster, Overton Park Cheltenham. 30 C

WANTED, Protestant COOK GENERAL; 3 servants kept; long papers essential. Apply Mrs. Bagnall, Killarney Hill, Bray. 28 A

WANTED, thoroughly experienced COOK GENERAL; must be good cook; doctor's house, Merrion square; good wages given to suitable person. Apply G 1429 this office. 29 B

WANTED, Killiney, nice COOK; elderly Lady and Gentleman; soups, light puddings, a little housework; house parlourmaid kept; recommendation from lady essential; send copies references, state wages expected. Address "Z 1275, Cook," this office. 30 A

WANTED, an experienced COOK GENERAL for Bishop's house, town of Carn; nurse's maid kept; state age, wages, and send copies of references. Address "Z 1293, Cook," this office. 30 A

WANTED, good COOK GENERAL and HOUSE PARLOURMAID (Protestants); separate bedrooms; all house central heating; good wages; suburbs. G 1488, this office. 30 C

WANTED, COOK GENERAL and HOUSE PARLOURMAID; only well recommended and experienced girls need apply.—Mrs. Walsh, 89 Pembroke road, Ballsbridge.

WANTED, January 17, good COOK GENERAL for W. Fayrock, Co. Dublin; adult family; £28 to £30; no washing. Address "Z 1287, Cook," this office.

GENERALS WANTED.

A YOUNG GENERAL WANTED for Palmerston road; must be highly recommended; state wages. Address "Z 1272, General," this office. 30 C

A WELL trained young GENERAL WANTED; modern house, Terenure district; wages £36; all duties, plain cooking, washing and laundry done; girl with local references, need apply; send copy references and state age.—G 1526, this office.

EXPERIENCED GENERAL WANTED, first week January; two in family. Write, enclosing references, stating wages, Mrs. Gillman, Rectory, Lucan, Co. Dublin.

GENERAL WANTED, plain cooking, some washing; send copies reference, state wages. Apply Washington House, Butterfield avenue, Rathfarnham. 30 A

GENERALS, COOK GENS., town, suburbs, country, England; £24 to £52.—Kennedy's, 68 Sackville st.

IN addressing envelopes covering replies to advertisers in this paper great care should be taken to include the catch words, when same are given, after the Office Number, thus: "Z 20, Housemaid," should be carefully written upon the envelope. T

SMART young GENERAL, good cook; two in family; help given.—Upton, Mount Prospect avenue, Clontarf.

SUPERIOR GENERAL WANTED, family 3; good cook; wages £26 £30. Call 44 Waterloo road after 2 p.m.

WANTED, experienced GENERAL, Protestant, 25 to 35, to do house work and plain cooking, as well as washing for a household of three in country rectory. Apply, with references, to Mrs. J. C. Robb, Corry Rectory, Carrick-on-Shannon, Co. Leitrim. 30 A

WANTED, for Greystones, good, settled GENERAL; two in family; another maid kept; good cook and very fond of children essential. Address "Z 1285, General," this office. 30 C

WANTED, experienced GENERAL, good cook; small washing, for gentleman's small country house; two in family; house parlourmaid kept; age about 25; wages £24. Copy references to Finnick Lodge, Cappoquin, Co. Waterford.

WANTED, 8th January, good GENERAL; good plain cook, no washing, early riser; must be well recommended.—Ard Sonais, The Hill, Monkstown. 31 B

WANTED, young Girl to train as General; suburbs. G 1522, this office.

HOUSE AND PARLOURMAIDS WANTED.

EXPERIENCED HOUSE PARLOURMAID, generally useful, sew, wash; well recommended from country situation; Full particulars to Brian Grange, Ballyraggit, Co. Kilkenny. 30 C

HOUSE PARLOURMAID REQUIRED, January 15th; young, thoroughly experienced, highly recommended; family three.—Anderson, Stanfield House, Foxrock. 30 A

HOUSE PARLOURMAID REQUIRED shortly for Dublin; family two; good wages £30; if suitable; personal interview necessary. Reply, with copies, G 1542, this office. 1 B

NURSES WANTED.

EXPERIENCED CHILDREN'S NURSE WANTED (Dublin) to take charge of only child, 2 months old; good laundress and needlewoman essential; write, stating age, religion, salary required and forward copies. Also experienced GENERAL over 30, early riser; full particulars.—G 1502, this office. 30 C

WANTED, INFANT'S NURSE, take charge twins, six weeks old. Call 57 Francfort avenue, Rathfarnham. 28 A

WANTED, capable NURSE (Protestant); take charge baby 11 months, also child 6 years, teach first lessons; state salary; country. Address "Z 1305, Nurse," this office. 31 D

LORRIES, VANS, MOTOR AND STEAM HAULAGE.

BEDFORD 2 Ton Trucks, Vans and Buses; also 12 cwt. and 30 cwt. Lorries in stock.—Doyle's Motors, Vauxhall Motor Distributors, 16 Bachelor's Walk. T

FORD Model T Light Delivery Van for Sale, in good working order.—Eason's Garage, 91 Lower Gloucester street, Dublin. 29

WANTED.

WANTED, 8 or 10 H.P. Motor Van; must be in good condition. Address "Z 1243, Motor," this office. 29 A

WANTED, a good, sound, Secondhand 3 ton Trailer.—G 1478, this office. 30 C

ACCESSORIES, TYRES, ETC.

AT Roberts, Talbot lane, Dublin, guaranteed Second-hand Tyres cheap; all sizes stocked. T

COOKS for Tyres, cash or easy terms; largest comprehensive stock in Ireland; free fitting; truck owner catered; special offer Goodrich Tyres Clearance, also 5,000 Drums Motor Oils, 12/6 for 5 gallons; Secondhand Tyres cheap.—Fenian street, continuation Lincoln place, Dublin. Telephone, 62618. Saturdays 6 p.m. Sundays until 2 p.m. T

GREAT Flash Sale Thursday next, 1 o'clock sharp.—Dwarf Roses (all colours), Climbing Standard Roses, Pyramid Standard Bush, Box Trees, Magnolia, Golden Privet, Aucubas, Berberis, Rhododendrons, Golden Holly, Ivy, etc., etc.—Cole's, Corporation Market. Tram to Vast Arran street.

NOW is the time to deal with Slugs harbouring in the soil. Drummond's Slug and Pest Destroyer, dug in at the rate of 4 ounces to the square yard, will kill slugs and their eggs. Per cwt. 17/6, cwt. 11/3, ½ cwt. 6/-, 14

FINANCIAL NEWS AND NOTES

LONDON STOCK MARKET FEATURES.

PROSPECTS FOR THE NEW YEAR.

THE OUTLOOK FOR INDUSTRIALS.

(From Our Financial Correspondent.)

59 *FLEET STREET, LONDON, Sunday.*

The year 1932 closed on a more hopeful note than was apparent at the end of 1931, when the financial world was feeling the worst effects of the abandonment of the gold standard in the preceding September. Since then the economic position of this country has undergone a very great improvement, with the Budget balanced and nearly £2,000,000,000 of 5 per cent. debt replaced by a stock bearing 3½ per cent. The latter operation would not have been possible but for the extraordinary cheapness of money, with its corollary of an appreciation in all gilt-edged securities that compelled investors to be content with a much smaller return from new purchases. The steep decline in interest rates was inevitable with the diminution in general trade and the almost calamitous fall in commodity prices, both circumstances necessitating a smaller demand for bank credit.

THE MONETARY FACTOR.

In attempting to gauge the probable course of security values in the year that has just started monetary considerations play an important part. What prospects are there of a material hardening of rates? This question could be answered with some assurance if we had any knowledge of the probable course of world trade in the future. It is greatly to be hoped that 1933 will witness some revival in international commerce; there are undoubted signs of more active trade at home, but it is difficult to see that the recovery will be of such magnitude as to call for a considerably higher rate of money rates during the next few months. The banks are in a position to lend on a much bigger scale without feeling compelled to raise their charges substantially, for at present their resources are in excess of the demand for industrial purposes, and, if necessary, they could sell securities in order to prevent a disturbing drop in the ratio of their cash to deposit liabilities.

NEW ISSUES AND TAXATION.

Two matters that must be considered in connection with gilt-edged and other securities are a probable increase in the issue of new loans and the question of taxation. It is to be anticipated that before the new year has advanced much all restrictions upon the issue of capital will be removed. Then many fine securities will appear, some of which, it is to be expected, will compete with existing stocks and, perhaps, compel sales of the latter in order to take up the new loans. Such a development would affect values in this section, though the influence might be only temporary.

EFFECT OF THE DEBT PAYMENT.

When the Government effected a prospective saving of about £25,000,000 net in the debt charge through the conversion of War Fives and other debt, it was hoped that a reduction of the income tax rate would be possible. That hope has virtually disappeared with the disturbance of the Budget caused by the debt payment to America, for although the deficit arising therefrom will be met according to present plans by a saving in the cost of Treasury Bills and by the non-operation of sinking funds, there is at least a chance that expectations in these respects will not be realised, so that to reduce the income tax might involve some risk.

HOW INTEREST YIELDS DECLINED.

It is worth remembering also that the leading British Government stocks enjoyed an exceptionally substantial appreciation during 1932, the extent of which, perhaps, is not generally recognised. To take one stock only, Local Loans 3 per cent. rose during 1932 from below 81 to 92½, by which the yield was reduced from practically 5 per cent. to less than 3¼ per cent., a difference of about 1¾ per cent. Even if it is granted that at the lowest price touched last year this stock, in common with others in the same group, was undervalued, the extent of last year's appreciation must prepare those interested for some reaction in due course. As indicated above, there is a little likelihood of a material decline unless we have a substantial revival in industry.

TRADE STOCKS.

Home Railway Securities have been such a disappointing market for holders for so long that the improved tendency shown at the end of December was very welcome. There was bound to be a recovery with the first indication of greater industrial activity, and this section merely followed the lead of the department for iron, coal and steel shares, prices of which responded to purchases induced by the undoubted indications of better conditions in the heavy industries. Unless these indications are misleading the home railway traffics will soon be making a much better showing, and there will be some buying of the stocks on this account, and because of the disposition to regard the bad results of 1932 as a thing of the past.

RAILWAY PRIOR CHARGES.

The fulfilment of hopes in this direction would be quickly reflected in prices of the junior Preferences, which suffered so severe a depreciation last year—such, for example, as the London, Midland and Scottish 4 per cent., 1923, issue. At the worst of 1932, this stock touched 13, but from that level there has been a rally to 23½, still leaving it heavily depreciated. The similar movement in the Ordinary stock has been from 9½ to about 16. The further recovery in this security may be more substantial than in the Preference issue, but the latter will obtain its full 4 per cent. before there can be any distribution on the Ordinary, a fact that is worth noting. There has also been a sharp rally from the worst in London and North-Eastern 4 per cent. Guaranteed Stocks, the second issue having risen from the year's lowest of 34 to 53½.

INDUSTRIAL SHARES.

Home Industrial Ordinary shares generally made a good showing in the closing days of 1932, but it is said that the buying was largely professional, induced by the customary belief that things will be better in the New Year. Unless the indications of improved trade become more pronounced, therefore, some reaction may be experienced, especially, perhaps, in Iron, Coal and Steel shares. The receipt of buying orders on public account might go far to offset these profit-taking sales, but obviously it is impossible to say what the public are likely to do. Even granting that trade conditions at home show a good recovery, a big rise in home Industrials, speaking broadly, could scarcely be expected while conditions affecting international trade are as unsatisfactory as they are at present—that is, in the matter of restrictions upon exchange, import quotas, and high tariffs—and he would be a bold man who ventured to predict when these conditions will be materially modified.

RUBBER SHARES.

The price of rubber, though it shows some recovery from the worst point touched last year, is still low, and below the level at which the average estate can work profitably. The fact that the quotation has not improved more in face of an almost continuous reduction in London and Liverpool stocks of the commodity in recent months may puzzle some people. The explanation seems to be that America is now largely satisfying its requirements by direct imports from the East, having discovered that there is no necessity to effect purchases in London. Because of this change, the statistics relating to rubber imports and stocks are much less useful now than formerly. As in so many other cases, Rubber shares will improve when the consumption of the product increases substantially as a result of better world trade. When there is such a development, an improvement can be looked for in the Government Bonds and other securities of primary producing countries—in particular, Argentina. Australia would also benefit, but there the Government stocks have already risen very sharply from the lowest of 1932—to a greater extent, indeed, than British Government stocks, simply because they suffered more previously.

FINANCIAL PARAGRAPHS.

LEAN BANKING YEAR.

The banking year which closed on Saturday has no doubt been a lean one, and some reaction in the amount of earnings may be anticipated. This, however, will not necessarily mean any reduction in the dividend payments which will be forthcoming. Last year, it will be remembered, four of the "Big Five" found it necessary to take a total of £8,500,000 from reserves for the purpose of writing down investments, while the fifth used an undisclosed amount for the same purpose (writes *The Observer*). Except in one case—Barclays—dividends were reduced, but the interim distributions for the year just closed were all maintained, and there is every hope that the final dividends will be paid at least at the lower levels established last year. There will certainly be no need to make the large provision for writing down investments this year, while the provision made for contingencies last year may prove unnecessary. Share values remain firm and steady at recent levels, which are substantially higher than were recorded in the early part of the year.

LOW-GRADE MINES.

A City Correspondent of the *Evening Standard* writes:—A rising market in the shares of South African low-grade gold producers is a natural consequence of the slump in the South African pound. Speculators should follow the rise with caution, remembering that even the prices now current in the London market are discounting ahead the benefits these companies will reap from an increase in the selling price of gold at the Cape. Here is a list of prominent low-grade producers, showing the increases in profits which might be expected to follow a substantial premium on gold in South Africa:—

	Working Profit per Ton of Ore Milled.	Increase in Profit Under Gold Premium.
	s.	%
Nourse Mines	2/- ...	200
East Rand	1/8 ...	200
Durban Deep	3/4 ...	145
Cons. Main Reef	4/5 ...	105
Randfontein	5/- ...	90
West Rand	5/- ...	75
Crown Mines	7/- ...	75

These estimates are the result of calculations made by a well-known mining expert. He assumes a 25 per cent. premium on gold—i.e., a selling price of about 106s. an ounce, and that the mines' working costs will not be increased by more than 10 per cent. per ton of ore milled. The percentage increases in profits in all cases are very large and in some instances sensational. Potential buyers must remember, however, that there is as yet no certainty that a 25 per cent. premium on gold at the Cape will persist. They must also keep in mind the possibility that the South African Government, which is none too happily placed from the revenue standpoint, may decide to take at least a small portion of the mines' "excess" profits in new taxation.

A BANKING VIEW.

In banking circles there is a good deal of reticence on the South African currency policy. The rate of exchange is purely arbitrary, and from what we (*Sunday Times*) can ascertain exchange facilities are still somewhat restricted. It is doubted in the City whether it is possible yet to remit large amounts from the Cape. We can quite understand that difficulties must exist until the South African pound finds its proper level, which will be governed by the supply and demand. None of the banks in London can explain the basis of the latest rate which has been arranged at the other end. During the next three weeks, prior to the reassembly of the Union Parliament, a good deal of uncertainty must prevail, and who can tell what will be the exchange on January 27, at which the Kaffir dividends will be calculated? As matters are, the South African pound still commands a premium over sterling, but considerably less than it did previously. Whether eventually it will relink with gold on the basis of a devalued pound or keep off gold with sterling is a question that will be decided in part by the electorate. The Union is at the currency cross-roads, and the future prosperity of mining and agricultural industries obviously depends upon the way about to be taken.

JOHNSON AND PHILLIPS.

In view of the prevailing financial conditions, the directors of Johnson and Phillips, electrical, telegraph and general engineers, have decided to redeem at £102 on 1st July, 1933, the whole of the six per Cent. First Mortgage debenture stock then outstanding, and to make an issue of £400,000 new Four and a-Half per Cent. debenture stock. This new issue will provide additional working capital for the purposes of the company's business. The directors have decided to give the shareholders and First Mortgage debenture stockholders a preferential opportunity of subscribing for cash at par for any of the new Four and a-Half per Cent. debenture stock not taken up by the debenture holders in exchange for their existing stock.

U.S. MARKETS.

All the United States and Canadian exchanges will be closed to-day.

LONDON MONEY MARKET.

HEAVY BORROWING AT THE BANK.

£ RALLIES SHARPLY.

Saturday being the last day of the year, there was considerable pressure for loans in Lombard street. Borrowers applied heavily to the Bank of England for accommodation over the turn of the year, the loans running into eight days and over. The usual charge for advances in the open market was 3 per cent., and occasionally business was reported at both lower and higher rates. Old day-to-day money was being continued at 1 per cent.

In the Discount Market there was rather a keen demand for bills for delivery this week, there being buyers of the "hot" Treasuries at ½ to ¼ per cent., while fine three months' bank bills were nominal at 1¼ per cent.

Bank Rate Discount (changed June 30), 2%			
60 days (fine)	1⅛ 1¼ %	Trade	2½ - 3 %
3 months	1⅛ 1⅛ %	,, ...	2½ 3 %
4 ,, ...	1⅛ 1⅛ %	,, ...	2½ 3 %
6 ,, ...	1⅛ 1¼ %	,, ...	2½ 3 %
Loans to Brokers Day-to-day			2 3½ %
,, for a week			1 1½ %
Deposit Allowance; Banks at Call			½ %
,, ,, Discount Houses at Call			½ %
,, ,, ,, at Notice			¾ %

Silver improved ¼d. further on China buying to 16½d. per ounce for spot and 16⅝d. for forward delivery. Gold was quoted 8d. lower at 123s. 9d. per ounce fine. About £80,000 was in the market, and was taken by the unknown buyer. The sum of £1,092,000 in gold left India last week-end, principally for New York.

In the Foreign Exchange market sterling enjoyed a sharp recovery on the more important centres. On New York the £ was 2 cents dearer at $3.32¾, while among Continental currencies French francs depreciated to 85¼.

The South African selling rate was unchanged at £90 South African for £100 London.

A sharp movement in favour of sterling was recorded by the chief gold exchanges on Saturday morning. Dollars, after opening at 3.31⅞, finished at 3.32¾, as compared with the previous day's close of 3.30⅜. In the European section the franc rate rose by ⅛fr. to 85¼, the Swiss rate by 11c. to 17.30, and the Belgian exchange by 15c. to 24.05½. Reichsmarks were finally quoted at 13.96¼, as compared with 13.88 on Friday. There were no important changes in the Scandinavian group of currencies. The Japanese yen finished ⅛d. weaker on the day at 15d.

Centre	Dec. 31 Closing Rates	Dec. 30 Closing Rates	Par	Each
New York	3.32⅜	3.32⅛ 3.30⅜	3.31	4.86⅝
Montreal	3.76⅛	3.77½ 3.76⅛	3.77	4.86⅛
Amsterdam	8.27	8.29 8.22	8.24	12.10
Berlin	13.94	13.99 13.88	13.90	20.43
Brussels	24.09	24.08 23.88	23.93	35.00
Copenhagen	19.27	19.32 19.27	19.32	18.159
Geneva	17.28	17.32 17.17	17.21	25.221
Madrid	40¾	40⅞ 40½	40⅝	29.22
Milan	54 15/16	54 15/16 54½	54½	92.46
Oslo	19.35	19.45 19.35	19.45	18.159
Paris	85 5/16	85 5/16 84 15/16	84 15/16	124.213
Stockholm	18.29	18.33 18.27	18.32	19.159
Alexandria	97⅜	97⅜ 97⅜	97⅜	97.5
Athens	600	650 610	660	375
Helsingfors	227	226 227	229	103.22
Lisbon	108¾	109¾ 108¾	109¾	110
Prague	111	112½ 111½	112	164.2½
Vienna	27½ 29½ nom	27½ 29½ nom	34.58½	
Warsaw	29½ 29½ nom	29⅜ 29⅝	43.32	
B. Ayres	42 3/16 nom	41 31/32 nom	47.577d	
Lima 90 days	16.70 nom	16.70 nom	17.38	
Mexico	10.62	10.62	9.78	
M'video	28 32 nom	28 32 nom	51 3/16	
Rio de Jan.	5⅛ 5⅜ nom	5⅛ 5⅜ nom	5.899	
Valparaiso	nom	nom	40	
Calcutta	18 5/32 18 7/32	18 5/32 18 7/32	18d	
Hongkong	—	—	—	
Kobe (p.yn)	14⅞ 15⅛	15 15⅛	24.88	
Shanghai	19½ 20⅛	19⅝ 20⅛	29.44	
Singapore	27 1/16 28	27 1/16 28	28	28 1

*Rate quoted in London.

DIVIDENDS AND REPORTS.

BRITISH AND COLONIAL FURNITURE.—The British and Colonial Furniture Company, manufacturers and retailers, reports a net profit of £87,491 for the year to June 30, 1932. This result, which compares with a profit of £122,441 for 1930-31, is considered satisfactory by the directors in view of the depression in trade. The Preference dividend takes £30,000, and the Preferred-Ordinary payment absorbs £12,338. The sum of £29,185 (as against £42,553) is transferred to reserve in respect of amount paid under guarantee of Cavendish Furniture Preference dividend. A final payment of 10 per cent. doubles the Ordinary dividend at 20 per cent., and, after crediting £51,063 brought in, a balance of £45,041 is carried forward. The general reserve stands at £50,000, and the capital reserve at £27,593. The directors consider reserves are sufficient to cover any claim for additional taxation. It is stated that the subsidiary companies made profits for the year.

BRIGHTSIDE FOUNDRY AND ENGINEERING.—Directors announce that, in view of the continued depression in trade, they have decided to defer payment of dividend on Preference Shares. Preference dividend is paid to June 30, 1931.

CITY OF LONDON ASSURANCE.—The *London Gazette* announces an intended dividend by the City of London Insurance Company, a third general dividend of 1s. by the Consolidated Assurance Company (payable 18th January) and a supplementary payment of 2½d. by the London Trading Bank (payable now).

COLOMBO COMMERCIAL.—Final dividend of 6 per cent. on Ordinary, making 10 per cent., tax free, for year. (Last year same, plus 2½ per cent. bonus.)

CEYLON LAND AND PRODUCE.—Directors announce that, after careful consideration of company's position, they have decided to postpone payment of interim dividend on 6 per cent. Preference Shares due January 1.

C. AND E. MORTON.—Directors announce that, with reference to dividends on 7 per cent. Cumulative Preference and 7 per cent. Cumulative Preferred Ordinary Shares, they have decided to postpone consideration of the question of payment of these dividends until accounts for year are completed. Preference dividend paid to December 31, 1930.

JOHN COTTON.—Profit for the year to 31st October last £16,570, and £7,150 brought in. Dividend on Ordinary, 1/6 per share, making 3/- per share, tax free, for year (against 5/-); £7,000 provided for contingencies, and £2,720 carried forward.

DUBLIN BANKS CLEARING.

INCREASE OF OVER £23,000,000.

	1932.	1931.	Difference.
	£	£	
July 2	6,475,200	7,248,400	-773,200
,, 9	5,305,800	4,353,200	+752,600
,, 16	4,562,900	4,385,200	-22,300
,, 23	4,365,000	3,514,800	+850,200
,, 30	5,102,700	3,849,800	+1,252,900
Aug. 6	4,717,000	5,017,700	+899,300
,, 13	7,301,000	5,639,500	+1,661,500
,, 20	4,570,100	4,987,200	+603,300
,, 27	4,273,900	3,795,000	+478,900
Sept. 3	4,472,100	4,448,000	-25,900
,, 10	4,473,400	4,112,000	+1,268,400
,, 17	5,073,500	4,024,800	+1,048,100
,, 24	5,048,700	3,832,700	+1,216,000
Oct. 1	4,846,000	5,045,900	-199,500
,, 8	4,574,000	5,064,000	-489,000
,, 15	4,298,200	4,783,600	-485,200
,, 22	4,206,800	4,686,000	-479,200
,, 29	7,444,400	4,824,000	+2,620,400
Nov. 5	5,079,400	5,737,000	-657,600
,, 12	4,104,100	5,131,000	-1,027,000
,, 19	4,187,400	4,467,600	-280,000
,, 26	3,958,600	3,909,000	+49,600
Dec. 3	7,174,500	4,933,800	+2,351,000
,, 10	5,041,000	7,230,500	-2,189,500
,, 17	4,536,000	5,004,400	-468,400
,, 24	4,768,700	3,422,300	+1,346,700
,, 31	9,208,000	Nil.	+9,208,000
	137,187,000	122,690,000	+14,497,000
To June 25, 1932	136,370,000	127,290,000	+9,080,000
	273,557,000	249,980,000	+23,577,000

MANCHESTER MARKETS REVIEW.

From Our Commercial Correspondent.

As can only be expected, business in this centre during the past week has been of a holiday character, buyers showing little inclination to operate except on a hand-to-mouth basis. So far as the provision trade is concerned, the chief feature has been the sharp decline in bacon, particularly the heavier meats. Irish shows a decline of 4s. to 5s., and at the weekly meeting of the local Bacon Committee it was decided to reduce the price of Danish 6s. to 8s., Swedish 8s. to 10s., Dutch 4s. to 5s., and Polish 2s. per cwt. Smaller arrivals are expected owing to reduced Continental killings during the holidays, and this, coupled with the low level of prices, should stimulate the demand. The Danish official quotation for butter has been wired ten kroner lower, and "top" now stands at 166 kroner per 100 kilos. At the corresponding period of last year, the figure was 222 kroner, and in 1931 228 kroner. Spot prices for Continental make have been reduced in sympathy with the official quotation, but a firmer feeling was reported in Colonial, which were occasionally done. All descriptions of eggs are in short supply, and prices more or less nominal in character.

At the Manchester Cattle market, held on Bank Holiday, all classes of live stock were penned in greatly reduced numbers. Although comparatively few buyers attended, sellers showed little disposition to transact business except at the prices ruling in the previous week. Trade at the Manchester Pig market was somewhat erratic throughout the week. Weather conditions also affected business at the Manchester Dead Meat market, and, while home-killed closed steady, an easier feeling was noted for most imported descriptions.

Demand for dead poultry has been quiet throughout the week, and with little activity at the close, prices were generally on the easy side.

COMPANY NOTICES.

BANK OF IRELAND.

Dublin, 31st December, 1932.

In order to prepare the Dividend warrants payable on the 1st February, 1933, the Books of the several accounts in Bank Stock will be struck on the night of Friday, the 13th proximo. Transfers may be made on or after the 14th proximo, ex dividend.

By Order, A. D. STEWART, *Secretary.*

EXPORTS OF PORTER AND SPIRITS.

PORTER FIGURES STILL FALLING.

The shipments of porter, ale, etc., and plain Irish Free State spirits from the Port of Dublin, together with f.o.b. value duty from available data for periods named were:—

	PORTER, BEER, Etc. Standard Barrels.	Declared f.o.b. Value
		£
Week ending Dec. 28, 1932	14,786	48,951
Previous week	23,335	77,070
Corresponding week, 1931 ...	17,197	56,832
	PLAIN IRISH SPIRITS. Proof Gallons.	£
Week ending Dec. 28, 1932	1,174	1,183
Previous week	877	930
Corresponding week, 1931 ...	24	36

The above figures are officially supplied.

The available weekly shipping returns for periods named hereunder in the aggregate work out approximately as:—

	PORTER, BEER, Etc. Standard Barrels.	£
Jan. 1 to Dec. 28, 1932 ...	1,055,452	3,493,036
Corresponding period, 1931..	1,268,450	4,173,262
Decrease	214,998	680,226
July 1 to Dec. 28, 1932 ...	537,552	1,781,762
Corresponding period, 1931..	606,999	2,008,006
Decrease	69,447	226,244

The exports of plain Irish Free State spirits from July 1 to December 28, 1932, were 50,725 proof gallons of declared f.o.b. value £32,877. For the corresponding period of 1931 the quantity was 52,581 gallons, of £32,431 declared value.

BIRMINGHAM MOTOR SHARE MARKET.

Motor shares are showing a little more strength. Austin Ord. are in demand at rising prices. Leyland Motors have hardened to 22/9, and Rolls-Royce are a feature at 45/9. Rovers look firmer at 3/3, and Standards are again strong at 39/9, but Riley are inactive at 39/6. Friday's closing prices:—

Albion Motor, 15/-; Austin Ord., 30/3; do. B Pref., 22/1½; do. Prefd. 20 p.c., 15/9; do. Deb. 6½ p.c., 102½; Birmingham Aluminium Castings, 17/-; Birmingham Small Arms, 5/7½; Bluemel Bros., 17/9; Brits Stamping, 11/6; British Piston Ring, 28/6; Brockhouse (J.), 14/-; Brooks (J. B.), 5/-; Brown Bros., 30/9; do. Pref., 26/9; Crossley Motors, 2/-; Dennis Bros., 13/6; Enfield Cycle, 8/6 x.d.; Fisher and Ludlow, 13/6; Fodens, 3/1½; Ford Motor, 18/6; Guy Motors, 1/10½; Hafford Cycle, 4/-; Harper (John) Pref., 23/-; Hughes Johnson, 3/3; Humber Prefd., 5/6; do. Pref., 8/-; Leyland Motor, 22/9; Lucas (Jos.), 77/6; Maudslay, 3/-; Morris Pref., 26/6; Mulliners (Holdings), 4½d.; do. Prefd., 5/- x.d.; Napier Ord., 3/10½; do. Pref. 7 p.c., 19½; New Hudson, 2/1½; Renold and Coventry Chain, 14/3; Riley (Coventry), 39/9; Ros-Royce, 46/-; Rovers, 3/3; Rudge-Whitworth, 21/-; S.T.D. Motors, 1/1½; do. Pref., 3/1½; do. 6 p.c. Notes, 7/6; Serck Radiators, 29/9; Singer and Co., 7/3; do. Pref., 17/-; Smith (S.) and Sons Defd., 3/6; Smith's Stamping, 7/-; Standard Motor, 39/3; T. S. Motors, 1/-; do. Pref., 2/9; Triplex Glass, 31/6; Triumph, 4/4½; Tube Investments, 28/-; Dunlop Rubber, 20/6; do. A Pref., 25/3; do. B Pref., 22/6; Leyland Rubber, 13/-.

INSURANCE RESULTS.

NEW LIFE BUSINESS IN 1932.

PHŒNIX ASSURANCE.—Approximate net new business figures of life department for 1932 are £3,420,000, as against £3,101,800 in 1931, an increase of £318,200, and a record for the company.

PEARL ASSURANCE.—New ordinary life business during 1932 (including business abroad) consisted of 41,042 policies assuring £7,617,942, with yearly renewal premiums of £417,222. The average sum assured per policy is £186.

BRITISH GENERAL INSURANCE.—Life department results for 1932: Number of policies issued, 1,211, against 1,070 in 1931; new sums assured, net, £619,175, against £485,714; new premium, net, £32,673, against £31,784. Funds of life department now exceed £1,000,000. Result of triennial valuation as at December 31 will be announced in due course.

EQUITY AND LAW LIFE.—The Equity and Law Life Society announce that the new life business for 1932 was £3,00,713 net. In 1931 the figure was £3,006,283.

AFRICAN AND EASTERN TRADE CORPORATION, LTD.

From to-day the address of the company will be "Africa House," 1 and 3 Mersey street, Canning place, Liverpool. The Liverpool office of the United Africa Company, Ltd., will also be at the same address.

DUBLIN SHIPPING REPORTS.

SATURDAY.

Barometer at 1 p.m.—29.40.
Wind and Weather at 1 p.m.—S.E. gale, heavy rain and squalls.

Coastwise Arrivals—Lady Munster, from Liverpool, with passengers and goods; Lairdshill, from Glasgow, with passengers and goods; Slieve Bloom, from Holyhead, with goods; Lady Wicklow, from Liverpool, with goods; Glencullen, from Ardrossan, with coals; Thelma, St. Kenneth, from Ayr, with coals; Mango, from Newport, with coals.

SUNDAY.

Barometer at 1 p.m.—29.80.
Wind and Weather at 1 p.m.—S.S.E. wind, light breeze; fine and clear.

Foreign Arrivals—Bissiris, of Glasgow, 438 tons (Captain Waldman), from Oporto and Cadiz, with wine and general cargo; Sudsee, of Bremerhaven, 1,040 tons (Captain Tiemann), from Gdynia with coal; Maria, of Helsingborg, 854 tons (Captain Larsson), from Danzig, with coal.

Coastwise Arrivals—Lady Leinster, from Liverpool, with passengers and goods; Assaroe, from Silloth, with passengers and goods; Lairdsmoor, from Glasgow, with passengers and goods; Lady Louth, Wexfordman from Liverpool, with goods; Logic, from Cardiff, with goods; Glenbrook, from Ardrossan, with coals; Ophir, from Whitehaven, with coals; Briarfield, from Garston, with coals; Lady Martin, from London, with empty barrels; Clarecastle, from Manchester, with empty barrels.

FIRE IN A BASEMENT.

A fire which was discovered in the basement of 51 South William street, Dublin, at 12.30 o'clock yesterday morning, was put out in an hour by the Tara street section of the Dublin Fire Brigade, under Captain Connolly. The damage was not of a serious nature.

Insurances at low rates with Phœnix Assurance Co., Ltd., 10-12 Trinity street, Dublin.—R. H. Bolton, Manager. Agents everywhere. (Advt.)

FREE STATE REVENUE AND EXPENDITURE.

OFFICIAL STATEMENT.

The following are the receipts into and issues out of the Free State Exchequer between the 1st April, 1932, and the 31st December, 1932:—

Revenue and other Receipts.	Total Receipts into the Exchequer from April 1, '32, to Dec. 31, '32.	Dec. 31, '31.
REVENUE.	£	£
Customs	7,177,000	6,273,000
Excise	4,085,000	4,145,000
Motor Vehicle Duties ...	365,000	366,000
Estate, etc., Duties	931,000	1,023,000
Stamps	714,000	261,000
Property and Income Tax (including Super-Tax)	1,698,000	1,623,000
Corporation Profits Tax..	195,000	79,000
Excess Profits Tax	53,000	62,000
Post Office	1,440,000	1,430,000
Miscellaneous:—		
Receipts on account of Land Purchase Annuities and Sundry Loans	411,336	488,804
Other Receipts	630,974	1,010,522
Total Revenue.....	17,700,330	16,761,326
OTHER RECEIPTS.		
Repayment of Temporary Advances:—		
Under Coinage Act, 1926	—	60,596
Under the Unemployment Insurance Acts	5,000	—
Money raised by creation of debt:—		
For Expenditure under Telephone Capital Acts	30,000	42,000
By Exchequer Bills...	4,500,000	600,000
By Saving Certificates	827,000	952,000
By Ways and Means Advances	400,000	100,000
Total Receipts	23,462,330	18,515,922
Balance in Exchequer on 1st April, 1932, and 1st April, 1931..	1,739,725	1,841,083
Total	25,202,055	20,357,005

Expenditure and other Issues.	Total Issues out of the Exchequer to meet payments from April 1, 32, to Dec. 31, '32.	April 1, '31, to Dec. 31, '31.
EXPENDITURE.	£	£
Central Fund Services...	3,482,804	3,541,319
Supply Services	17,030,642	15,319,185
Total Expenditure...	20,513,446	18,860,504
OTHER ISSUES.		
Advances to meet Capital Expenditure, etc.:—		
Under the Coinage Act, 1926	488	15,290
Under Telephone Capital Acts	30,000	42,000
Under Shannon Electricity Act, 1925...	183,000	43,080
Under Electricity (Supply) Acts, 1927-1932	181,443	751,000
Under Road Fund (Advances) Act, 1926	550,000	—
Under the Unemployment Insurance Acts	20,000	—
For Redemption of Debt, etc.:—		
Savings Certificates paid off	433,000	285,000
Exchequer Bills paid off	2,000,000	—
Ways and Means Advances repaid	400,000	—
Payment Under Section 20 (7) of Finance Act, 1930..	—	112,200
Total Issues	24,311,377	20,109,074
Balance in Exchequer on 31st December, 1932, and 31st December, 1931	890,678	247,931
Total	25,202,055	20,357,005

Department of Finance, Dublin, 31st December, 1932.

POST YOUR ORDER TO-DAY

McBirney's

We pay carriage on all Orders over 20/-, excepting Millinery, Furniture, Carpets, etc.

Great Centenary Sale

To celebrate this event, we have marked down All Winter Stocks to a point MUCH LOWER than usual, and in many instances below the Cost of Production. "A word to the wise is sufficient."

NOTE THESE NUMBERS OF SPECIAL VALUE

Silks.

Black Ring Velvet—Special offer of beautiful quality Ring Velvet, in Black only. 36 inches wide. Worth 5/11. Sale Price, per yard **3/11**
Better qualities reduced to **5/11, 4/11.**

Superior Washing Satin—Great Bargain offer of superior quality Washing Satin, a really dependable fabric for washing and wearing. Suitable for Ladies' and Children's Frocks, Lingerie, etc. In Pink, Sky, Mauve, Lemon, Salmon, Saxe, Champagne, Almond, Grey, Electric, Red, Lido, Brown, China Blue, Turq., Apple, Nigger, Emerald, Sunrise, Navy; also in Ivory and Black. 36 inches wide. Marvellous value at this low price, per yard... **1/2**

Black Marocain—Exceptional offer of Uncrushable Marocain, in Black only; will drape beautifully. 36 inches wide. Usually 4/11. Sale Price, per yard **3/6**

Crêpe Suede—Beautiful, heavy fabric for serviceable day and evening wear. In Apple, Almond, Red, Navy, Maise, China Blue, Lemon, Champagne, Electric; also in Ivory and Black. 36 inches wide. Worth 3/11. Sale price, per yard **2/6**

Silk Taffeta—Bargain Offer of rich heavy quality Silk Taffeta, in Pink, Sky, Cham., Flesh, Lime, Rose, Almond, Mauve, Cream, Salmon, Saxe, Red; also in Ivory and Black. 36 inches wide. Clearing at, per yard **1/9**

Art. Crepe-de-Chine—A reliable inexpensive fabric. 100 per cent. Silk, with Crepe finish; ideal for day and evening wear. In beautiful shades of Flame, Maise, Nigger, Gipsy Gold, Beige, Lido, Purple, Saxe, Tomato, Emerald, Lemon, Brick, Almond, Sunrise; also in Ivory and Black. 36 inches wide. Worth 2/11. Sale Price, per yard **1/9**

New Elephant Crepe—Special offer of beautiful quality Elephant Crepe, now so fashionable, in Pink, Saxe, Almond, Lido, Navy, Ivory and Black. 36 inches wide. Sale Price, per yard **1/11**

Black Satin Taffeta—Great Bargain Offer of All-Silk Chiffon Taffetas in Black only. 36 inches wide. Usually 3/11. Clearing Sale Price, per yard **2/6**

Crepe Marocain—Bargain Offer of Heavy Quality Marocain, in Wine, Green, Red, Tango, Saxe, Dark Green, Lido, Navy and Black. 36 inches wide. Usually 3/11. Clearing Sale Price, per yard **2/11**

Rough Crepe—The latest fabric for Frocks. Available in lovely shades of Lido, Yellow, Bricks, Pink, Saxe, Green, China Blue, Purple, Navy and Black. 35-36 inches wide. Sale Price, per yard **2/8**

Wool Fabrics.

Wool Crepe-de-Chene—Bargain offer of beautiful, heavy All-wool Crepe-de-Chene, in Bottle, Black, Navy, Lido, Brown, Almond, Cherry, and Emerald. 36 inches wide. Worth 2/11. Sale Price, per yard **1/11**

Face Cloth—Great offer of beautiful, rich, All-wool Face Cloth. Colours: Navy, Bottle, Dark Lido, Nigger, and Black. 54 inches wide. Regular price, 4/11. Clearing at, per yard **3/11**

Frock Tweed—Special offer of Wool Frock Tweed, in Nigger, Black, Emerald, Navy, Brick, Bottle, and Lido. 36 inches wide. Usually 2/11. Sale Price, per yard **2/3**

Crepe Mousse—Beautiful new All-wool Fabric, suitable for warm, serviceable Frocks. In Lido, Wine, Bottle, Nigger, Red, Saxe, Brown, and Black. 54 inches wide. Worth 4/11. Special Sale Price, per yard **2/11**

Boucle Velour—Suitable for serviceable Coats, all-wool quality. Colours: Emerald, Wine, Navy, Lido, and Black. 54 inches wide. Regular price, 6/11. Sale Price, per yard **5/11**

Elephant Crêpe—Newest Wool Fabric for Frocks. In Wine, Lido, Nigger, New Rose, and Black. 54 inches wide. Worth 6/11. Sale Price, per yard **4/11**

Chamois Velour—Great offer of All-wool Chamois Velour. In Purple, Grey, Lido, Wine, Beige, Saxe, Nigger, Navy, and Black. 54 inches wide. Usually 9/11. Sale Price, per yard **7/11**

Millinery Dept.

60 Doz. Ladies' Assorted Felt Hats in small sizes only. Usual price, 8/11. Sale Price **2/-**

40 Doz. Ladies' Felt Hats in assorted off the face styles with new eye veil. Usual price, 12/11. Sale Price **5/11**

5 Doz. Only Ladies' Angora Sports Hats. Colours: Beige and Brown only. Size 6¾ only. Usual price, 14/11. Sale Price **6/11**

Amazing Value in 20 doz. Ladies' Fur Felt Hats with becoming brims. Sizes, 6¾ to 7½. Usual Price, 25/11. Sale, **12/11** **10/-**

10 Doz. Matrons' Velvet Hats in toque shape or medium brim. Us

IRISHMAN'S DIARY.

The Cabmen's Derby : Bonnie Dundee : Winter Blooms. The Quadrantids : Hermitage : A Trinity Play.

The Cabmen's Derby.

In spite of unfortunate weather—actually it was raining cats and dogs—Mr. George Bonass's Cabbies' Derby, in the Phœnix Park on Saturday, was a great success. A large number of enthusiasts braved the elements, and the cavalcade that made its way from the Wicklow Hotel to the Gough Monument was as impressive as it was variegated. A glance at the programme gives an indication of the magnificent manner in which Mr. Bonass cast his all-embracing net. Half the medical profession in Dublin seemed to have entered. One noticed Dr. V. M. Synge's Syringo Myelia, Dr. Crawley's Glaucoma, Dr. Robert Stumpf's Rosinante, Mr. Atkinson Stoney's Broke, Mr. Heatley's Twelfth Night, Dr. Pugin Meldon's Anæsthetic, Dr. Ninian Falkiner's Down to Bangor, Dr. J. Stephens's Joxer, and Dr. O'Hogain's Golden Bells, to mention only a few of the medical entries. Altogether there were two hundred names on the list; but the supply of cabs hardly was equal to the demand, with the result that only about twenty vehicles appeared on parade before the Lord Mayor, General O'Duffy, and a number of other sporting persons, who risked, and got, a wetting in order to give the cabmen a bit of a treat. In the event every entrant got a substantial prize, and the Dublin cabbies have good reason to be grateful to Mr. Bonass, in whose fertile brain the whole project was born.

Hogmanay.

Altogether Saturday was a notable day in Dublin. After the excursion to the Park there were a couple of uproarious hours with that remarkable comedian, Mr. Jimmy O'Dea, who seems to grow funnier every year; and then there were the last minutes of the year in Christchurch place, whither everybody in Dublin seemed to have found his way. There was no sign of depression — economic or political — in Dublin on Saturday night. All the dances, of which there were many, were crowded; there were numerous private parties, and 1932 got a memorable send-off.

"Now in Bloom . . ."

This is the season when newspapers are inundated with letters from readers expressing surprise that primroses, roses and other flowers are "now in bloom in my garden," and asking that the event be recorded in print. Not unusually these letters are in a boastful vein, as if the writer was personally responsible for nature's achievement. Apart from any merit that may lie in this latter direction, a gardening friend tells me that ninety-nine per cent. of these "horticultural marvels" are not worth recording. For many years, he tells me, the skill of the plant-breeder has been devoted, among other things, to evolving plants of greater hardiness and having a longer flowering or fruiting season. Among roses the perpetual hybrids now form a large class, and some varieties will continue in bloom throughout a normally mild winter, being checked only by the severest weather. There is now a distinct race of winter-flowering pansies, plenty of which are now in full bloom in the Botanical Gardens at Glasnevin. Winter-flowering wallflowers and stocks are other additions. A natural tendency towards blooming in the winter is shown by all the hardy primulas; and the common primrose (*P. vulgaris*) is no excention to the habit. *P. Capitata*, *P. denticulata* and some others can be depended upon to give blooms in December and January, and the normal flowering period of *P. Cashmeriana* starts in February. Even annuals will brave light frosts and continue, fitfully, in bloom.

The Quadrantids.

The Quadrantids are the most notable meteor shower in the first quarter of the new year. They will be most in evidence on the night of the 3rd, the maximum becoming due on January 3, 10.40 p.m. This is followed by a secondary maximum at 3 a.m. on the 4th. The shower occurs under favourable conditions on the present occasion, and some conspicuous meteors should make their appearance in the north-eastern quarter of the sky before midnight on the 3rd. There is a minor shower on the night of the 5th, with an early evening maximum at 6.35 and another near midnight. Another shower occurs on the 17th, with its maximum at 9.20 p.m., and there is another shower on the 19th. There is a larger shower on the evening of the 24th, with maxima at 4.30 and 12.50. The most important shower in the latter part of the month takes place on the 26th, with maxima at 6 p.m. and 12.15. This is followed by a secondary shower on the 28th, with a maximum at 10 p.m.

A Famous Wine.

My recent remarks on Margaux have prompted a correspondent to remind me that Professor Saintsbury, one of the greatest authorities on the subject, considers claret to be the queen of natural wine, and burgundy the king. The veteran connoisseur, however, does not select his favourite wine from either of these royal beverages; he gives his ultimate preference to Hermitage, red or white, but, unfortunately, the vintages which he mentions are no longer in existence. Nevertheless, good Hermitages are still to be had, and this wine, in the opinion of the experts, is one of the supreme products of the grape. According to an old legend, an early Christian monk, fleeing from Roman oppression, reached the banks of the Rhone, below Lyons, where he found great difficulty in obtaining pure drinking water. One night, having prayed for assistance, he fell into a deep sleep, and when he woke the following morning the barren waste around him had been transformed into the celebrated Hermitage vineyards.

A Trinity Play.

Some members of the Dublin University Modern Language Society are at present rehearsing Marcel Archand's well-known play, "Domino," which Monsieur Morrisct will produce in February at the Gate Theatre. "Domino" was first produced in 1931 at the Jouvet Theatre, in the Champs Elysées, Paris, where it had quite a long run. M. Jean Huet, of the French Legation, is cast for the part of Domino, and Miss Barbara Gregg and Miss Elisheva Sayers are among others taking part in the production. The play is a pleasant comedy of the "eternal triangle" order, only instead of the usual triangle the author goes one better, and makes the situation into a quadrangle.

There is, of course, the woman in the case—Lorette, with a big industrialist husband. François, a lover, supplies the other angle, and there is Domino, another man who walks off with the honours, and the woman. It so happens that a letter, the usual letter which men always write, has been written to Lorette by François, her lover, and found by the industrialist husband, who sets out in the usual way of husbands to wreak terrible revenge on François. In order to outwit the revengeful one, the lady hires the man Domino to impersonate François, which he does successfully, and while eluding the wrath of the husband he runs away with the lady.

Ponnie Dundee.

Comment is being made, I see, on the fact that the nationalism of the Duke of Montrose, leader of the moderate Home Rulers in Scottish politics, is in a sense hereditary, as he is a descendant of the celebrated James Graham, known as the Great Marquis, who figures in history as a scourge of the Covenanters. The Great Marquis, on hearing in exile of the execution of Charles I., swore to avenge the King's death, and invaded Scotland with a small army, which was cut to pieces at Inverchar ron in 1650. Montrose himself was hanged at the Grassmarket in Edinburgh, but his remains were afterwards re-interred in St. Giles and honoured with a public monument. Montrose's anti-Covenanter campaign of 1644 had interesting Ulster associations; for in it he was joined at Blair-Athole by an Irish force under Alasdair MacColla (Milton's "Colkitto"), or Alexander Macdonald, who three years before raised the Northern O'Cahans in the Confederate War. Alasdair was back again in 1647 fighting in the South of Ireland, where he was killed after battle between Mallow and Kanturk against Lord Inchiquin, whom Irish speakers know as Morrough of the Burnings. His life was written in Scottish Gaelic in the clan-books of the Macdonalds, and was printed in Ireland some years ago under the editorship of Professor Eoin MacNeill and Mr. J. Lloyd. The Great Marquis himself had some reputation as a writer of love poems, but his claim to the authorship of the lines beginning "He either fears his fate too much" has been challenged.

QUIDNUNC.

PASSING OF A TRAMWAY.

DUBLIN-BLESSINGTON LINE CLOSED.

The last tram was run on the Dublin and Blessington Steam Tramway on Saturday night, and the line will be permanently closed as from to-day In 1887, during the Chief Secretaryship of the then Mr. Arthur Balfour, the line was constructed as a baronial guaranteed line. It was laid through beautiful country, and the famous waterfall of Poulaphouca, with its lovely surroundings, attracted large numbers of visitors annually, and the steam tramway did well for a time. With the advent of the motor car and motor omnibus, however, the competition became too keen, and the line succumbed to the more modern methods of transport.

At 6.15 on Saturday evening the last service from the depôt at Terenure to Blessington was run, and at 10.30 p.m. the last tram travelled between Dublin and Tallaght, there being a full complement of passengers. This tram arrived at the company's shed at 11.20 p.m., never to make the journey again.

The rolling stock, permanent way and equipment of the company, which originally cost £110,000, will be sold as scrap within the next few months.

By the closing of the line about fifty officials will be disemployed. They will, however, receive pensions under the terms of the Dublin and Blessington Steam Tramway (Abandonment) Act, which was recently passed by the Dail and Senate.

NEW YEAR'S EVE DANCES.

BIG GATHERING AT CLERY'S BALLROOM.

The New Year's Eve supper dance at Clery's, Dublin, created a new record for attendance. Seldom has the floor held such a crowd, and never has a more delighted gathering there applauded so enthusiastically. A special feature of a really enjoyable night was a cabaret item introducing Thornton and Earls, who are well known to Dubliners. At midnight this popular pair led the whole gathering in singing "Auld Lang Syne" and a greeting to the new year.

The attendance included the following:—Dr. Cunningham, Captain and Mrs. Hope, Mr. and Mrs. W. C. Sharpe, Dr. Owens, Mr. H. Robinson, Mr. T. F. Hogg, Mr. H. H. Donnelly, Mr. McNamara, Mr. and Mrs. E. A. McGuire, Dr. Murray, Mr. G. A. O'Callaghan, Lieutenant Fynes, Mr. and Mrs. T. J. Hayes, Mr. S. Crinion, Mr. and Mrs. W. Foley, Mr. J. Barklie, Mrs. K. Murphy, Mrs. Archdale, Mrs. Baker, Miss Fogarty, Miss D. Browne, Miss Brondberry, Mrs. Raymond, Miss Jackson, Mr. J. Fogarty, Mr. O. Murphy, Mr. F. G. Harding, Mr. D. Morton, Mr. M. H. Ellis, Mr. H. McGuire, Mr. G. Greene, Mr. P. Eullan, Mr. R. Eyre, Mr. Murray, Mr. T. Reid, Mr. McWeeney, Mr. A. J. Gilbride, Mr. J. McMorrough, jun.; Mr. P. Cremin, Mr. and Mrs. H. V. Keogh, Mr. D. Toomey, Mr. B. J. Fitzpatrick, Mr. Hanna, Mr. L. O. Darker, Mr. C. Coyle, Mr. M. A. Geoghegan, Mr. and Mrs. Maher, Mr. F. Tierney, Mr. L. Murphy, Mr. H. Johnson, Mr. O. J. Walshe, Mr. G. Goodbody, Mr. H. Robinson, Miss M. Traynor, Miss Neary, Mr. and Mrs. P. Butler, Miss R. Haness, Miss Dineen, Miss Roberts, Miss Laird, Mr. Williamson, Mr. Laird, Mr. Hogan, Mr. Cookes, Mr. Hassard, Mr. King, Mr. J. T. Byrne, jun.; Miss R. Byrne, Captain and Mrs. R. Hope, Miss E. Ellis, Miss M. Ellis, Miss Mayne, Miss Hope, Miss Bethell, Miss H. Browne, Miss E. Sullivan, Miss K. Sullivan, Miss T. O'Connor, Miss B. Walsh, Mr. J. Browne, Mr. T. Gleeson, Mr. H. Rourke, Mr. L. Lemass, Mr. E. Goodbody, Mr. Mayne, Mr. H. Elliott, Dr. J. L. Millar, Miss M. Millar, Miss R. Crevan, Miss R. Herbert, Mr. M. Miller, Mr. J. Murphy, Mr. Kelly, Mr. Scott, Mr. and Mrs. Kirwan, Mr. Seares, Mr. Shirley, Mr. T. S. Wynne, Mr. Eason.

THE ROYAL HIBERNIAN HOTEL.

In the Leinster Hall of the Royal Hibernian Hotel, Dawson street, Dublin, last Saturday night, the first of a series of cabaret supper dances was held under the management of Billy and Marjorie Walker. The hall was suitably decorated and 500 guests attended. When the last hour of 1932 had passed, Miss Phyllis Monckman from the Gaiety Theatre pantomime, ushered in the New Year by holding a hoop for a small girl to jump through. The cabaret was provided by the Queen's Theatre, Dublin, and a very pleasant night was provided.

Among those present were:—Sir Robert Tate, Mr. R. J. Duggan, Captain Shires, Captain O'Brien, Miss Pansy Grace and party, Mr. F. Moran and party, Miss Phyllis Monckman, Mr. Eckerslie and party, Mr. J. Fay and party, Major Hodnett and party, Mr. Purcell and party, District-Justice Reddin and party, Miss Manley and party, Miss S. Spratt and party, Mr. and Mrs. Leggett Byrne and party, Mrs. Bretland and party, Mr. Brenton Kenny and party, Mr. and Mrs. Con. Magrath and party, Mr. A. McArdle and party, Mr. Barrett and party, Mr. and Mrs. Shannon and party, Mrs. Wauchope and party, Miss Laurence and party, Miss O'Shea and party, Mrs. O'Neill and party, Miss Garland and party.

THE GRESHAM HOTEL.

There was a large attendance in the Aberdeen Hall of the Gresham Hotel, Dublin, on Saturday night, where a most successful New Year's Eve dance was held under the auspices of the hotel management. Dancing was from 8 to 2 a.m.

The attendance included the Lord Mayor of Dublin; Mons. Guerlet, French Minister; Mons. Alphonso, Colonel Borum, Mr. G. F. Stuart-Barrett, Mr. H. E. Rice, Mr. and Mrs. H. Mullen, Captain and Mrs. Fitzpatrick, Mrs. Walles, Mr. D. O. Howell, Mr. J. T. Cathcart, Dr. Paul Murray, Mr. Eugene Davy, Miss McCabe, Miss Una Sheridan, Mr. and Mrs. R. McArthur, Dr. Magenny, Mr. R. M. Bell, Dr. Fitzpatrick, Dr. and Mrs. Craig, Mr. and Mrs. F. Gillis-Egan, Dr. and Mrs. French-O'Carroll, Mrs. Harrington, Miss Maureen Harrington, Mr. T. J. Harrington, Mr. J. Kenny, Mr. D. R. Bell, Mrs. R. Browne, Miss Beatty, Mr. H. T. Goodman, Mr. W. E. Crawford, Dr. McLoughlin (Meath Hospital), Dr. L. O'Callaghan, Dr. Tighe, Dr. L. Cox, Dr. Dunne, Mr. K. M. Saunders, Mr. S. H. McQuitty, Mr. E. K. Carter, Mr. J. M. Blakeney, Mr. K. A. Jackson, J. Pickering, P. Henry, G. Nolan, Mr. Ivan Owen, Mr. J. B. Moore, Mr. J. K. Carroll, Mr. B. Smith, Mr. E. P. Proctor, Miss O'Sullivan, Mr. T. O'Loughlin, Mr. B. A. Doyle, Dr. Barrett, Mr. J. Selby, Mr. J. J. Davy, Mr. Leo McCabe, Miss Quinlan, Mr. M. Slattery, Mr. G. C. Retz, Mr. J. M. O'Brien, Mr. R. M. Staunton, Miss Plunkett, Dr. Freeman, Dr. Redmond, Mrs. Wall Mr. F. T. Ward, Mr. T. M. Fletcher Miss Corrall, Mr. G. Sharpe, Mr. P. H. A. Meade, Mr. P. D. Williams, Mr. H. Prior, Mr. A. W. Hilton, Mr. A. T. Maxwell and Mr. J. J. Doyle.

IMPERIAL TOBACCO COMPANY ATHLETIC CLUB.

An enjoyable new Year's Eve dance was held under the auspices of the Imperial Tobacco Co., Ltd. (Dublin branches), Athletic Club at the Mansion House, Dublin, last Saturday night. There were four hundred guests present, and dancing was continued until a late hour

Among those present were:—The Lord Mayor, Mr. F. G. Henry, Mr. and Mrs. F. H. West, Mr. and Mrs. N. D. Davidson, Mr. and Mrs. H. Jones, Mr. and Mrs. A. R. Maddock, Mr and Mrs. B. Hayden, Miss E. O'Reilly, the Misses Frayne, Miss F. Moore, Miss K. Halpin, the Misses Maddock, Miss K. Howard, Miss Hooper, Miss Joyce Owen, Messrs. H. L. Millington, W. G. Hoey, W. P. Willis, J. R. Murray, P. J. Lavery, E. Cooney, J. E Tansley, E. Drought, C. Frazer, J. Culverwell, C. Norman, etc.

A party of "first footers" at Boness, West Lothian, set out in a car to celebrate the new year in the traditional Scottish fashion by calling on their friends with bottles of whiskey. While they were in a house in the Calder Park district the car was stolen. The "first footers" spent the rest of the night searching for the car, which was eventually found, slightly damaged, a short distance from the spot where it disappeared.

NEWS OF THE SCREEN.

LIES THE CAMERA CONCEALS.

ENDS THAT WARRANT THE MEANS.

By Our Cinema Correspondent.

THE man who coined the phrase, "The camera cannot lie," obviously never possessed so much as a Brownie himself. We all know how the ingenious machine tries to delude us; there are occasions when it would persuade us, for example, that Uncle George's feet are three times the size of his head, or that the walls of the parish hall are not so perpendicular as we thought they were. The truth is that the camera is an inveterate liar, though it was not until the coming of motion pictures that we really began to suspect it.

The elementary tricks of twenty years ago, when bathers emerged backwards from the water on to the diving board, and traffic was made to move at incredible speeds, have given place to more subtle and elaborate devices. Most of these, it must be said, are purely innocent deceptions; in fact, they are hardly deceptions at all. We know very well that the villain has not really been thrown from his horse into Deadman's Gulch (though the camera assures us that he has), and that the comedian's car has not crashed through a real brick wall; but we accept the illusion cheerfully. This form of deception, in fact, is one of the great assets of the cinema; it enables it to dispense with the usual limitations of time and space, to give us the riotous absurdity of a Laurel and Hardy film and the more delicate touches of fantasy. It gives it the power to present life with a realism that the theatre could never attain.

FACT OR FANCY.

Unfortunately, we never can be quite sure whether we are being taken in or not; for the producers have reached such a high level of technique that they are quite capable of making us believe that what the camera says is literally true. The care which goes to the making of a modern film is generally out of all proportion to its worth. In a picture dealing with, say, the French Revolution you will search the landscape in vain for telegraph poles or other evidences of the twentieth century; for the producer will have taken very good care that the smallest details are accurate. So, if it is a question of making the camera lie, he will probably take equal care that there is no chance of its being discovered.

This does not matter at all where fiction is concerned; nobody bothers in the least what means are taken so long as the end is satisfying. It is a different thing, however, when the film purports to show actual facts, and most of us by now are beginning to be highly suspicious of the many jungle films that have appeared recently. Is it possible, for example, that the intrepid explorer should have the good fortune to come across so many thrilling fights between members of the animal kingdom, and, not only that, but have the camera ready to film them? Cinema equipment is fairly unwieldy, and by the time the machine had been set up one would have thought the contestants would have disappeared. Instead of this however, they obligingly remain, or so we are led to believe.

It is impossible, of course, to say definitely that such pictures are faked, but it is obvious that it would be quite easy to fake them. There is nothing to prevent the film producer from rigging up a "jungle" in California, and getting a couple of captured lions to fight it out inside a wire stockade. But we cannot guess this except by inference; the camera itself will not give the show away, and if it chooses to lie, it will do so in the most convincing manner.

HOLIDAY ATTRACTIONS.

The holiday season appears to have added to the already huge number of people who go to the cinema, and the Dublin picture houses have been doing a great trade. The best illustration of this is in the fact that in three cases films have proved so popular that they have had to be retained.

The Savoy has had to postpone Greta Garbo's latest picture, "Mata Hari," and continues to show "Tarzan, the Ape-Man." Those familiar with the novel (and who is not?) will not need to be told the story of the plot, which takes place in the African jungle. Johnny Weissmuller and Maureen O'Sullivan have the principal parts in this picture, which is worth seeing. Laurel and Hardy also appear in "One Good Turn."

"Make Me a Star," at the Capitol, is another story of Hollywood. Stuart Erwin, who contrives to look supremely and pathetically "dumb" throughout the picture, wants to be a cowboy actor, and his ambition is at last gratified by a director with a sense of humour. Unknown to Stuart, the film is produced as a skit on cowboy melodrama, and the dreadful truth does not dawn upon him until it is all over. Quite an amusing picture.

The Christmas pantomime, "Sinbad the Sailor," is being continued this week.

Janet Gaynor and Charles Farrell are extremely popular with a large section of the public; so it is not surprising to hear that "The First Year" is still running at the Grafton. It deals with the quarrels and reconciliations of a young couple during their first year of married life. Dudley Digges (who formerly acted at the Abbey) gives a very good rendering of his part.

The Metropole is also retaining its picture, "Sky Devils." It is an aerial picture, cast on much the usual lines, and offers a blend of romance, comedy, and spectacle. Ann Dvorak is the star, and William Boyd, Spencer Tracy, and George Cooper are also in the cast.

The Corinthian is showing "By Whose Hand?," a mystery story, in which murdered jewellers, convicts, and newspaper reporters all play their part. Ben Lyon and Barbara Weeks are the principal actors. The supporting picture is a Western drama, entitled "Hello, Trouble," which features Buck Jones.

ENGLISH COMEDY.

"Hobson's Choice," a good English comedy of mid-Victorian life, is being presented at the Sackville for the first three days of the week. "Men Like These," a submarine picture, is also worth seeing. On Thursday, Friday and Saturday "Reputation," starring Constance Bennett, will be the principal feature.

On Monday, Tuesday and Wednesday, The Pavilion, Dun Laoghaire, is showing "The Midnight Patrol," a mystery story, in which Regis Toomey and Mary Nolan appear. For the rest of the week "Ladies of the Jury" (which deals with an American murder trial) will be presented. There will also be an amusing comedy, "Slippery Pearls," in which the producer has managed to collect almost all the stars of Hollywood.

ROYAL CORK YACHT CLUB.

The annual New Year's Eve ball of the Royal Cork Yacht Club was held in Queenstown on Friday night, and proved a thoroughly successful and enjoyable function. Upwards of one hundred and fifty members and guests were present. The club's premises were completely transformed by the use of bunting, evergreens and an elaborate scheme of electrical illuminations. Supervised by Mrs. H. B. Bruce, the work of transforming the interior was carried out by a number of enthusiastic and willing workers, among whom was a party of naval rating from the destroyers Amazon and Ambuscade, on station on the South Irish coast. At midnight the tired but happy revellers sat down to an excellent supper served by the Ladies' Committee, comprising Mrs. Sugrue, Mrs. Harmon, Mrs. Young and Mrs. W. Dwyer. Mr. D F. MacCarthy-Morrogh proved an efficient and energetic honorary secretary of the Dance Committee, and the success of the function was in no small measure due to his untiring efforts.

TEXAS OIL "HOLIDAY" OVER.

From Reuter's Correspondent.

AUSTIN (TEXAS.), Sunday.

The flow of petroleum from the East Texas area, one of the most prolific in the world, begins again to-day, when 9,300 oil wells are being re-opened.

Production had been stopped for a fortnight by an order of the Texas Railroad Commission in charge of preserving the State's natural resources. The Commission's order was intended to allow its engineers to obtain scientific data for the framing of regulations to prevent waste.

DUBLIN THEATRES.

EIGHT PANTOMIMES THIS WEEK.

Pantomimes still continue to rule the roost in Dublin, and there are no less than eight of them this week, counting the film version of "Puss in Boots" at the Royal. "Aladdin" at the Gaiety continues its successful run, with Miss Phyllis Monkman as the chief attraction. Mark Daly is very amusing in the principal comic rôle, and there are a number of special "turns" which are well worth seeing.

Jimmy O'Dea and all the other Olympia favourites appear in "Cinderella." Jimmy taking the part of one of the Ugly Sisters. Ouida Macdermott (the "Principal Boy."), Tom Dunne, Flintoff Moore and Betty Errol contribute to the success of a typical O'Dea-O'Donovan show.

The Queen's is showing "Little Red Riding Hood," with Frank O'Donovan, Billy and Marjorie Walker, the Queen's Moonbeam Girls, the Henly Williams Troup and the Milroy Four. The other pantomimes are "Sinbad the Sailor," at the Capitol; "Puss in Boots," at the Royal (matinées only); "Robinson Crusoe," at the Father Mathew Hall; another "Robinson Crusoe" at St. Laurence's Hall, Harrington street, and another "Sinbad the Sailor" at St. Teresa's Hall, Clarendon street.

At the Gate, "Cyrano de Bergerac" enters on its second week. This play of Rostand's is the most ambitious yet staged by the theatre, and has a very big cast. Hilton Edwards and Coralie Carmichael take the principal parts, and the whole production is a very successful one. It should be noted that owing to the length of the play it has been decided to raise the curtain at 7.45 in future instead of 8 p.m.

The chief attraction at the Royal is Albert Sandler, who is well known as a violinist. He will play a number of solos, assisted by Maurice Zimbler ('cello) and Jack Byfield (piano). In addition to the Sandler trio, there is a variety programme which includes the Cole Brothers, Fred Emney and Irene North, Rio and Santos, Bobby Orlac, the Yeates Sisters, Max Waldorf and Violet Pearson.

LETTERS TO THE EDITOR.

CHRISTIAN UNITY.

TO THE EDITOR OF THE IRISH TIMES.

SIR,—I see a letter on "Christian Unity" from the Secretary of the Home Reunion Committee of the General Synod; but, as the Anglican Church has insisted on inter-communion as a bond of union between the Churches, their progress must be painfully slow. In the scheme of a "League of Churches," which I have ventured to advocate for some years, the Churches would all keep their entity and self-government entirely independent, and, morever, they would all meet as equals. Their bond would be the one Lord and Master, and their object would be to uphold Christianity throughout the world and defeat the foes of Christendom. Time and time again I have seen the urgent need of union; for at present Christians are strangers, and some even hostile to others.

I have just had a letter from a Russian friend, asking if it were possible to raise some funds among British friends to prevent the Russian church in London from closing down. Does it not strike all those who see the broader issues that it is little short of a scandal that a Christian church should be closed, situated, as it is, in a Christian country and in the largest Christian city in the world? It is, of course, a good deal the outcome of ignorance: beyond the narrow confines of our own little community we see and know practically nothing, and the sad fact is that very few wish to. With a League of Churches definitely established, with its headquarters in some central spot, all Churches would keep in touch with one another, and it would then be impossible for Christian churches to shut down.

My Russian friend in regard to this scheme says: "It is a mistake to introduce the question of inter-communion, as it only has the effect of frightening people away whose collaboration would be of the greatest value. Our Church, for instance, is very much against compromise in questions of dogma." Therefore, in removing this stumbling block, union would be in sight, and not relegated to the dim future. To those who pray for "Thy Kingdom" to come may I ask that they should put their words into actions and send donations to our brother-Christians the Russians, who are struggling to keep the banner flying for our Lord and Master? As their Christmas comes just thirteen days after ours, it would be a great help to send donations at once to the Churchwarden, The Russian Church, 20a Berkeley street, Piccadilly, London.—Yours, etc.,

BEATRIX DUNALLY.

Kilboy, Nenagh, Co. Tipperary,
December 31st, 1932.

MIDNIGHT SONGSTERS.

TO THE EDITOR OF THE IRISH TIMES.

SIR,—Thanks are owing to your correspondent, Mr. F. T. Siberry, for his report on the robin that he heard singing at so late an hour as 11.20 on the night of December 29th. That some of our resident birds occasionally indulge in outbursts of nocturnal melody must be pretty well known to a good many of your readers; but it has invariably—in my experience—been on bright, moonlight nights that these outbursts have occurred, and the robin that carolled so late on last Thursday night at Howth is, so far as I know, a unique instance of midnight song given in complete absence of moonlight. when the moon was, in fact, only two days old. I have little doubt that we may thank the electric lamp in front of your correspondent's house for having set robin-redbreast singing on such a night.

To your correspondent further thanks are due for telling us definitely that the singer was a robin. In far too many cases anyone hearing a bird sing at night jumps straightway to the conclusion that he (or she) is listening to a nightingale, and to this delusion we owe frequest reports of nightingales heard singing at the most improbable places and times. In summer, of course, that notorious "Irish nightingale," the sedge-warbler, is generally, though not always, the culprit. In winter, as your correspondent's letter reminds us, it might possibly be a robin. Not many years ago a brilliant concert of blackbirds and thrushes, under the influence of the February full moon, was followed by several letters to English papers announcing that the arrival of the nightingale had been exceptionally early. It is well known, too, that the poet Cowper could never be convinced that he had not heard a nightingale singing on New Year's Day.—Yours, etc.,

"C. B. M."

Dublin, December 31st, 1932.

PREMIER'S NEW YEAR MESSAGE.

WISH OF HAPPINESS AND PROSPERITY.

The following New Year message from the Prime Minister was issued yesterday from No. 10 Downing street, London:—

"Another year has passed, and once more filled with the usual regrets that time so quickly slips by, and the usual hopes and resolutions that the future may be better than the past, we provide ourselves with new calendars and enter upon a new year.

"The twelve-month to which we say good-bye has been one of hard work and struggle for all, and of hardship for too many; but I think we have been sustained in it by the thought that we were pressing forward along the right road, that we were making real progress, and that here and there glimpses of better things ahead could be discerned.

"It is my very earnest hope that in the year 1933 our country, as a whole, may receive some of the rewards which the efforts of its people deserve, and that all those who may read these lines may enjoy during the year both personal happiness and prosperity. Let us go on facing our tasks, determined to finish them.

"J. Ramsay Macdonald."

Mr. Ramsay Macdonald saw the New Year in at his Lossiemouth home, with members of his family, and later he followed the traditional Scottish custom of "first footing" a few of his friends, several of whom also called at The Hillocks. The Prime Minister attended church at Lossiemouth yesterday morning, and afterwards made a few calls.

ON THE WIRELESS

A WAGNER PROMENADE CONCERT.

THE second of the Christmas season's Promenade Concerts, which will be relayed by the Dublin, National and Belfast Stations to-night at 8 o'clock from the Queen's Hall, London, will be devoted entirely to the music of Wagner. May Blyth and Horace Stevens will be the soloists; the B.B.C. Symphony Orchestra will be conducted by Sir Henry Wood: Miss Blyth will sing Senta's Ballad from "The Flying Dutchman," and Mr. Stevens will sing "Wotan's Farewell" from "The Valkyrie." Among the orchestral items will be the overture to "Tannhäuser" and the "Ride of the Valkyries."

A microphone adaptation of Charlotte Bronte's novel, "Jane Eyre," will be broadcast from the North Regional programme at 9.15. The adaptation is the work of Barbara Couper and Howard Rose, and the production is under the direction of the latter. Miss Lilian Harrison plays the title *rôle* and Milton Rosmer that of Mr. Rochester, of Thornfield.

The "Grotesque" item in the Belfast programme at 10.15 is a collection of strange music and songs, including the "Doll Song" from the "Tales of Hoffman."

OTHER ATTRACTIONS.

DUBLIN.

9.35—Hilda Dobbs (soprano). **10.5**—Irish Music, the Station Sextet.

BELFAST.

3.0—Joseph Glass (baritone) and the Belfast Wireless Orchestra. **11.0**—Maurice Winnick and his Dance Orchestra.

NORTH REGIONAL.

6.30—Cassie Wilkes (contralto) and the Northern Studio Orchestra. **8.20**—"The Lancashire Mummers."

NATIONAL.

3.0—A Light Classical Concert. **10.15**—The Gershom Parkington Quintet.

TO-DAY'S PROGRAMMES.

DUBLIN (2 RN)—413 Metres.
1.30-2.0—Time, Stock Exchange List, Weather and Gramaphone.
5. 0—Gramaphone.
7. 0—Gramaphone.
7.20—News.
7.30—Time. Gaedhilg.
7.45—Poetry Recital: May Pitchford.
8. 0—Relay of Promenade Concert from London.
9. 0—Gerard Crofts (tenor).
9.15—Choir of C.Y.M.S.
9.35—Hilda Dobbs (soprano).
9.50—Geo.oid O Laidhigh (trad. fiddle).
10. 5—Station Sextet: Irish music.
10.30—Time, News, Weather and close down.

BELFAST—242.3 Metres (1,238 Kc.).
5. 5-5.15—National Programme.
7.15—The Daily Service.
10.30—National Programme.
1. 0—Gramaphone.
1.45—National Programme.
3. 0—Joseph Glass (baritone) and the Belfast Wireless Orchestra.
4.15—Norman Collins and his Band.
5. 0—Frederick R. Amor (viola).
5.15—Children's Hour.
5.55—Agricultural Market Prices for Northern Ireland.
6. 0—News.
6.30—National Programme.
8. 0—Promenade Concert.
9.40—News.
10. 0—National Programme.
10.15—"Grotesque."
11. 0-12.0—Dance Music.

NORTH REGIONAL—480 Metres (625 Kc.).
5. 5-5.15—National Programme.
10.15—The Daily Service.
10.30-11.0—National Programme.
12. 0—Frank Newman, organ.
12.45—Jack Martin and his orchestra.
1.30—Gramaphone.
3.15—T. W. North, organ.
3. 0—National Programme.
5.15—Children's Hour.
6. 0—News.
6.30—The Northern Studio Orchestra and Cassie Wilkes (contralto).
8. 0—The North Regional Director: "North Regional Programme Developments."
8.20—"The Lancashire Mummers."
9. 0—News.
9.15—A microphone adaptation of "Jane Eyre" (Charlotte Bronte).
10.45-12.0—Dance Music.

NATIONAL—1,554 Metres (193 Kc.).
5. 5-5.15 a.m.—Cricket. Australia v. England. Mr. A. F. Kipax: An Eye-Witness's account of the day's play in the second Test Match relayed from Melbourne.
10.15—The Daily Service.
10.30—Time: Weather.
10.45-11.0—"The World through a Mirror."
12. 0—Haydn Heard and his Band.
1. 0—Reginald New, organ.
1.45—Emanuel Starkey and his orchestra.
3. 0—Freda Townson (contralto) and the Grimson Piano Quartet.
4. 0—The Scottish Studio Orchestra and Alexander Carmichael (bass-baritone).
5.15—Children's Hour. First day of Request Week.
6. 0—News.
6.30—Bach's Pianoforte Music played by James Ching.
6.50—"New Books." Mr. Basil de Selincourt.
7.10-7.25—Mr. Gerald Heard, "1932."
7.30—Sir Walford Davies: "Children's Tunes."
8. 0—Promenade Concert.
9.40—News.
10. 0—The Right Hon. Sir H. Kingsley Wood, M.P.: "The Post Office."
10.15—The Gershom Parkington Quintet.
11. 0-12.0—Dance Music.

ON THE CONTINENT.

The principal operas of Massenet were written for the Paris Opéra, and that institution still performs them frequently. Apart from "Thais" and "Mignon," they are heard but seldom elsewhere. To-night the Paris Opéra presents one of the others—"Esclarmonde," an opera, in four acts, with prologue and epilogue. This opera, as it happens, was produced originally, not at the Opéra, but at the Opéra Comique, in 1889. To-night's performance will be relayed and broadcast from the Eiffel Tower Station, and also—more conveniently for listeners here—from Strasbourg.

A programme of Tzigane music may be heard from Vienna, as well as from Budapest, where it is being given; and dance music by a popular jazz band in Vienna is to be relayed to several European stations. Most of the German stations, as usual, have substantial orchestral concerts at some time or other in the course of the evening's programme.

PARIS (Radio-Paris) — 1,725 Metres (75 Kw.).
8.30—Concert by the Station Orchestra.
9. 0—"Ciboulette," Operetta (Hahn).

BERLIN (Konigs' Wusterhausen)—1,635 Metres (60 Kw.).
3.30—Orchestral Concert, relayed from Berlin (Witzleben).
4.30—Loewe Ballads, by Professor Albert Fischer (bass).
5.25—Making Music with Invisible Partners.
8.35—Concert relayed from Leipzig.
9.50 (approx.)—Concert by the Ufa Symphony Orchestra, relayed from Berlin (Witzleben).

OSLO—1,083 Metres (60 Kw.).
7.45—Choral Concert by the Bel Canto Male Voice Choir, conducted by Einar Eligen.
9.20—Vocal and Orchestral Concert of Light Music, relayed from Trondheim (394.4 M.).

BUDAPEST—550 Metres (18.5 Kw.). (7-11. Also relayed on 840 M.).
7. 0—Hungarian Song Recital.
8.30—Orchestral Concert, conducted by Ernst Gebert.
9.25 (approx.)—Concert relayed from the Restaurant Kovacsevics.

VIENNA—517 Metres (15 Kw.).
4. 0—Concert by the Gustav Macho Orchestra, with Violin Solos.
7. 0—Programme of Dance Music by the Hans Robert Korngeld Jazz Band.
9.15—Concert of Czany Music, relayed from Budapest.

LANGENBERG—473 Metres (60 Kw.).
7. 0—Dance Music from Vienna.
9.20—Gramaphone Records.
9.45—Orchestral Concert, relayed from Munich.

ROME—441 Metres (50 Kw.), and **NAPLES—319 Metres** (1.5 Kw.).
4.30—Concert by the Casella-Pontroniert-Bonucci Trio, relayed from the Royal Philharmonic Academy.
7.10—Gramaphone Records.
7.45—Light Music.

STOCKHOLM—435 Metres (55 Kw.), and **MOTALA—1,341 Metres** (30 Kw.).
7. 0—Concert by the Goteborg Chamber Orchestra, relayed from Gotoborg (322 m.).
9. 0—Concert of Light Music.

TOULOUSE—385 Metres (8 Kw.).
5. 0—Hawaiian Guitar solos. 5.30—Songs from Opera. 5.45—Instrumental Solos.
6.15—Operetta Music. 6.30—Dance Music. 7.0—Ballet egyptien (Luigini). 7.30—Popular Songs. 7.45—Accordion Solos.
8. 0—Viennese Music. 8.30—Sound Film Music.
8.45—Military Music. 9.0—Trio in B flat (Schubert).
9.30—Concert of Opera Music. 10.0—Vocal Tangos. 10.30—Concert for Listeners in Morocco. 11.0—Request Concert.
11.30—Concert of Strauss Waltzes. 12.5 a.m. (Tuesday)—Symphony No. 7 (Beethoven).

STUTTGART (MUHLACKER) — 360.5 Metres (60 Kw).
4. 0—Orchestral Concer. relayed from

Indictment of Communism.

A Bishop's Warning Note.

Need of Vigilance and Plain Speaking.

FROM OUR OWN CORRESPONDENT.

KILKENNY, Sunday.

"NO Catholic can be a Communist; no Communist can be a Catholic," said the Most Rev. Dr. Collier, Roman Catholic Bishop of Ossory, in a New Year pastoral to his people, in which he declared the whole Communistic organisation and programme in his diocese to be under the ban of the Church.

The pastoral is an indictment of Communism, but the Bishop states that there was no reason for panic or alarm, as there were no great dangers so far; but it would be idle and childish and playing into the enemy's hands to minimise the danger or shut their eyes to obvious facts.

FURTHER EFFORTS.

Stating that there could be no doubt but that Communism had touched Ireland, Dr. Collier adds: "We are promised further efforts in the near future, which, we are confidently told, will ultimately culminate in an Irish Communistic State. This is their definite objective. Those who are in a position to know, who have first-hand information, tell us to beware. We in Kilkenny have reason to know how true this warning is. We have the only coal-mining area in the country employing hundreds of workers. Such a centre is always the hope of the Communist agitator. A few weeks ago our city and the industrial areas of the country shared in a Communistic push organised practically in every country. It was on a small scale, but it was real, and had the marks of the beast. We had the secret inspiration from headquarters, the paid agitator, the preaching of labour unrest, the veiled incitement to looting and rioting. We also had the irreligious part of the Communist programme, which denied the divinity of Christ."

Continuing, Dr. Collier states that, while there was no reason for alarm, there was need for direction and guidance, for vigilance and plain speaking. There was grave need to expose and oppose by every means the beginnings of Communistic activities in the diocese. Communism was the greatest blasphemy that had ever entered their faith and the Church of God: it was against God, against the Church and against religion.

SUBTLE METHODS.

Referring to the methods of the Communists, the Bishop states that they were subtle, cunning and deceptive. There was no hesitation in telling a lie brazenly in order to deceive. They assumed the *rôle* of injured innocents, and asserted that they were misunderstood, that they were badly used, and that the people were misinformed about their aims and objects. They adopted their ways and methods to the circumstances in which they worked with a cunning which betrayed Satan as their teacher. Ireland was not yet ripe for the frank "no God" campaign of other lands—for extreme methods; hence these agents must go carefully here for the present.

POSED AS PATRIOTS.

Knowing human nature well, they took advantage of every human impulse and turned it to their own interest. They adopted the *rôle* of the fervent patriot, and linked up their programme with national efforts, thus deceiving and imposing on the generous instincts of the young. They were the super-patriots until the time came to show their hand. They posed as labour leaders, as apostles of the working classes. Poisoned lies and libels were whispered into the ears of workers, especially in times of idleness. Their object was achieved when these efforts disrupted the lawful trade unions of the country and threw Labour back one hundred years. It was only when the lawful trade union was broken that Labour could be formed in the Communistic mould. Wise Labour leaders who were Catholic and Christian were now alive to this grave danger to their movement.

THE BETTER TO DECEIVE.

Communist agents even assumed the *rôle* of religion, the better to deceive the decent Catholic workingman. They made it a point to be seen at church, at Mass, at devotions, and even at the Sacraments. In Ireland this was one of their most dangerous weapons, "and," added the Pastoral, "I know it has deceived and worried a good number of real Catholic workers. How to dispose of this subtle dishonesty for once and all? I authoritatively say that no Catholic can be a Communist; no Communist can be a Catholic; for the formal professed Communist any attendance at church or the Sacraments is a mockery, a sacrilege, a profanation of holy things, and must not lead the people astray. For the real Communist there is no God, no Christ, no Redeemer, and, therefore, no Church, no Sacraments; and, therefore, in their eyes, there can be no sacrilege, or profanation. They have lost the faith. They are acting a monstrous lie to deceive simple people to further their objects under the sacred name of the religion they hate and are determined to destroy.

RENEGADE IRISHMEN.

"The cloak of apostasy and atheism sits ill on an Irishman's shoulders. He is not made for that. In the past the ungrateful *rôle* of destroying religion in Ireland was left for the foreigner and the oppressor, and our history should warn renegade Irishmen that their efforts will meet with as little success."

Man Drowned in Drain.

Pony and Trap Accident.

FROM OUR OWN CORRESPONDENT.

NAAS, Saturday.

WILLIAM WING (55), Brackna, was found drowned by the roadside, a short distance outside Monasterevan, yesterday, with an upturned pony and cart lying a few yards away from him. It would appear that the cart slipped into the drain, and the deceased man was thrown into the shallow waters and drowned before regaining his senses.

At the inquest held later Joseph Ryan, Brackna, deposed to discovering the upturned trap on his way home, and he immediately informed the Guards.

Wing was dead.

Dr. McKenna said that death was due to asphyxia caused by drowning, and the Coroner returned a verdict accordingly.

The jury expressed the opinion that the attention of the County Surveyor should be drawn to the dangerous nature of the drain.

DEAD IN OUTHOUSE.

An inquest was held into the circumstances of the death of Michael Collins, Ballyforoan, Monasterevan, who had been found dead in an out-house.

Alice Collins, daughter, identified the body as that of her father, whom she saw going out to the back of the house at about 8.30 a.m. At nine o'clock she discovered him in an out-house moaning. She summoned the priest and doctor, but on their arrival life was extinct.

Dr. McKenna said that death was due to syncope, following heart disease.

Dundalk Church Ceremony.

New Spire Dedicated by Primate.

In the presence of a large congregation the Most Rev. Dr. D'Arcy, Primate of All-Ireland, dedicated the new spire of St. Nicholas' Parish Church, Dundalk, yesterday. This structure, which cost almost £1,000, replaces the former spire, which dated back to 1787, but there had been a spire even before that date. The date of the erection of the church is unknown, but the records show that it was repaired as early as 1622.

The framework of the new spire is steel, sheeted with wood and externally covered with copper. It became necessary to remove the old spire owing to damage by lightning four months ago. The work of reconstruction has been carried out by Messrs. J. and C. M'Gloughlin, Dublin.

Yesterday's Service was conducted by the Rev. T. F. Campbell, M.A., rector, assisted by the Rev. H. Love, curate. Prior to the Service proper there was a procession, in which the clergy and the Select Vestry took part.

Mr. E. Motyer, rector's warden, formally asked Dr. D'Arcy to dedicate the new spire.

The Primate dedicated the spire and recited the special prayers in connection with this ceremony. He then preached from the text: "Lord, I have loved the habitation of Thy house and the place where thine honour dwelleth."

He recalled that long before he went to the Diocese of Armagh he had noticed this famous spire. The church itself was ancient, and bore the marks of its antiquity. It was repaired in 1622, so that it must have existed long before that date, though nobody seemed to know the date of its beginning. There were many restorations, including those in 1692 and 1707. It was on record that in 1780 it was decided to rebuild the steeple, and in 1767 "it was resolved that as the spire was in danger of falling on the church a new spire be erected." A clock was put on in 1788.

ANCIENT LINKS.

In the churchyard were monuments to many ancient Louth families, such as the Bellews and the Mortimers, while one memorial there was to the eldest sister of Robert Burns, the famous Scottish poet.

Among the past clergy of that church one found the names of William Woolsey, whose descendants still lived in Louth, and Elias Thackeray, who was a relative of the famous novelist. Referring to famous past curates of Dundalk, the Primate recalled that the present Bishop of Meath, Dr. Orr, had been there at one time. In the Middle Ages there was Primate Fitzralph, one of the forerunners of the Reformation, who was, he believed, a native of Dundalk. It was held by some authorities that he was buried there.

The old spire, with its copper sheeting, had been one of the features of the town, and he was glad it had been restored in the same style.

The church was artistically decorated for the occasion. A photograph of the church, framed in wood and copper, taken from the old spire, was presented by the rector to Dr. D'Arcy.

Backward Rate Collection.

Serious Position in Limerick.

FROM OUR OWN CORRESPONDENT.

LIMERICK, Saturday.

MR. C. O'DONNELL, Secretary, stated, at the meeting of the Limerick County Council Finance Committee to-day, that £43,333 had been collected out of the first moiety of the rates, leaving £17,600 outstanding, and £1,400 out of the second moiety, leaving £48,600 to be collected. The bank overdraft was £89,392.

Mr. J. McCormack, chairman, said that the position was very serious, and if the county services were to be maintained the people should pay their rates.

Mr. M. Quinlan said that twelve months ago the bank overdraft stood at £51,000. Limerick County Council always had the reputation of being financially sound, and the people should meet their obligations. He deprecated the advice given to the ratepayers not to pay their rates, and said that, unless something was done, there would be a collapse within six months.

Mr. D. Fahey said that he was not aware that the people had been advised not to pay their rates.

Mr. Quinlan—I repeat it.

Mr. McCormack made an appeal to the ratepayers to discharge their obligations to the Council.

The Waterford By-Election.

Appeal to the Electorate.

FROM OUR OWN CORRESPONDENT.

WATERFORD, Sunday.

PREACHING in the Church of the Most Holy Trinity, Ballybricken, this morning the Venerable Archdeacon Byrne, Vicar Capitular, alluded to the coming by-election in Waterford, and appealed for charity and peace in the conduct of the campaign.

"I would make an earnest appeal," he said, "that every care should be taken by every one concerned that the high and sacred interests of Christian peace and charity should not be imperilled in the conduct of the election.

GRAVE ISSUE.

"The election, doubtless, is a very important one. Voters have to decide on a very grave political issue, and their verdict will have a far-reaching influence, exceptional, I should say, for a by-election. I am not concerned here with the political issue, except to say that it is the duty of every voter to settle the matter for himself before the bar of reason and conscience, and before Almighty God. From these points of view alone it is surely very important that an atmosphere of calm and reasonableness should prevail—an atmosphere such as one seeks when important decisions have to be arrived at, but I am more directly concerned with the higher interests of peace and charity. It would be deplorable in the extreme if these interests were lost sight of, or submerged in upheavals of political passion. It would be singularly so in this time, when we have just been celebrating, amid scenes of the greatest edification, the supreme message of peace to this world, and the advent of the Prince of Peace.

FREEDOM OF SPEECH.

"I would appeal, therefore, for Christian peace and good-will throughout the election period. I would appeal for freedom of speech on the political issue; for avoidance of hurtful words; I would appeal to every individual, to whom my words may reach—and I wish they could reach every individual in the constituency—to regard himself as the custodian, as far as in him lies, of that peace and good-will which is the choice and the distinctive gift of the Christmas season."

Tipperary Farmer's Death.—The death of Mr. John N. Fryday, at his residence, Maudmount, Dundrum, removes one of the most popular personalities in South Tipperary. He farmed extensively, and was a very successful exhibitor of cattle at Southern shows. He was for years a member of Cashel District Council, and was on the committee of the Tipperary Co-operative Society.

Morning Service at Minety Parish Church, near Swindon, yesterday, was considerably interfered with by the din of motor horns, the shrieking of whistles and the blowing of tin trumpets. The noise, which came from outside the church, distracted the congregation, and the Service could only be heard with great difficulty.

Fire-Fighting in Gale.

Arrest Follows Limerick Outbreak.

FROM OUR OWN CORRESPONDENT.

LIMERICK, Saturday.

AT one o'clock this morning, during a gale, the Limerick Fire Brigade was called to an outbreak of fire at the farmstead of Mrs. M. Keatinge, of Smogan, Rathkeale. When the brigade arrived the fire had a firm grip of the hay barn, which contained 130 tons of hay, and was threatening the out-offices stocked with straw and corn.

They were engaged for the best part of twelve hours.

Subsequently Michael Cregan, of no fixed address or regular employment, was arrested by Sergeant Keegan, Rathkeale, in connection with the burning. He was brought before Mr. John O'Mahony, Peace Commissioner, Rathkeale, and remanded in custody to Foynes District Sessions.

Round the Free State Fairs.

CLONES (Co. Monaghan).—Average-sized cattle fair for this season, the approximate numbers on offer being:—Store cattle, 340; fat cattle, 10; springers and milch cows, 20; calves, 20. Some 160 young pigs were also offered. The cattle fair was composed of shorthorn and Aberdeen-Angus crosses. Store cattle met a brisk demand, chiefly for home requirements. Fat cows were readily cashed at somewhat higher prices. Springers and milch cows were readily cashed. The supply of young pigs was not equal to the demand, and all offered were cleared:—Calves, 1 to 9 months, £4 to £5 per head. Store cattle, 9 to 12 months, second class, £4 10s. to £5 10s.; 12 to 15 months, £5 to £6 5s.; 15 months to 2 years, £6 to £9; 2 to 3 years, £8 to £11 10s. Fat cattle (cows and bulls), second class, £9 to £12. Springers (cows and heifers), £10 to £16. Milch cows (Down calved), £9 to £15. Young pigs, under 12 weeks, 12s. 6d. to 25s.

TEMPLEMORE (Co. Tipperary).—Very small fair, the approximate numbers on offer being:—Store cattle, 305; fat cattle, 15; springers and milch cows, 25; calves, 50, and lambs, 45. The cattle offered were composed chiefly of first and second class shorthorn stock, with a few small lots of Aberdeen-Angus and Hereford crossos. The trade in store cattle was slow, with prices somewhat lower than in recent fairs, and only a poor clearance was effected. Best quality springers and milch cows changed hands at values tending higher. The number of sheep shown was small, but a fair clearance was made:—Calves, 1 to 9 months, £4 15s. to £6 per head. Store cattle, 9 to 12 months, second class, £5 15s. to £7; 12 to 15 months, second class, £6 10s. to £7 15s.; 15 months to 2 years, second class, £7 15s. to £9; 2 to 3 years, second class, £10 to £11 5s.; 3 years and over, second class, £11 10s. to £13. Fat cattle (cows and bulls), second class, £9 5s. to £13 10s. Springers (cows and heifers), second class, £13 10s. to £18. Milch cows (down calved), second class, £12 10s. to £17 10s. Store lambs, under 12 months long wools, 16s. 6d. to 19s. Fat lambs, under 12 months, 23s. to 27s.

BRITISH MINISTRY OF PENSIONS.

IRISH DISTRICT AREA COMMITTEES.

The British Minister of Pensions has appointed the following members to serve on committees which have been reconstituted for a further period of one year from the 5th January, 1933:—

Dublin, Donegal and District Area Committee—Mr. A. W. Brewin, C.M.G.; Mr. T. Croke, Mr. J. J. Cruise, Miss A. E. Dennis, the Dowager Lady Everard, Mr. C. Nolan-Ferrall, Major H. J. Nolan-Ferrall, Mrs. E. A. Fitzgibbon, Miss A. Godley, Major E. J. Richardson, D.L.; Mr. W. Sexton, C.B.E.; Miss C. E. Sullivan, Major J. J. Tynan, D.S.O.; Mrs. M. Wilson.

Mullingar and District Area Advisory Committee—Mr. P. H. Brady, Louisa Lady Crofton, Mr. T. W. Daly, Dr. V. S. Delany, Mrs. M. Fetherstonhaugh, O.B.E.; Rev. J. Jackson, Mrs. M. Macken, Mr. W. J. Moore, Major C. K. O'Hara, O.B.E., D.L.; Mr. G. O'Malley-Ormsby, Rev. T. Ormsby, D.S.O.; Mr. P. W. Shaw, T.D.

Waterford and District Advisory Committee—Mrs. G. Connellan, Captain J. Conway, Lady M. Fitzgerald, Mr. M. G. Flynn, Mrs. C. Lambert, Mr. J. McDonnell, Miss M. O'Connor, Sir Robert Paul, Bart.; Mrs. D. M. Price, Miss J. M. Ryan, Captain P. Smith, D.C.M.; Miss M. E. Spring.

Grass Seed Prices.—In Armagh market on Saturday perennial sold at 11s. per cwt., and Italian at 9s. 6d. per cwt.

Round the Free State Fairs.

CLONES (Co. Monaghan).—Average-sized cattle fair for this season, the approximate numbers on offer being:—Store cattle, 340; fat cattle, 10; springers and milch cows, 20; calves, 20. Some 160 young pigs were also offered. The cattle fair was composed of shorthorn and Aberdeen-Angus crosses. Store cattle met a brisk demand, chiefly for home requirements. Fat cows were readily cashed at somewhat higher prices. Springers and milch cows were readily cashed. The supply of young pigs was not equal to the demand, and all offered were cleared:—Calves, 1 to 9 months, £4 to £5 per head. Store cattle, 9 to 12 months, second class, £4 10s. to £5 10s.; 12 to 15 months, £5 to £6 5s.; 15 months to 2 years, £6 to £9; 2 to 3 years, £8 to £11 10s. Fat cattle (cows and bulls), second class, £9 to £12. Springers (cows and heifers), £10 to £16. Milch cows (Down calved), £9 to £15. Young pigs, under 12 weeks, 12s. 6d. to 25s.

TEMPLEMORE (Co. Tipperary).—Very small fair, the approximate numbers on offer being:—Store cattle, 305; fat cattle, 15; springers and milch cows, 25; calves, 50, and lambs, 45. The cattle offered were composed chiefly of first and second class shorthorn stock, with a few small lots of Aberdeen-Angus and Hereford crossos. The trade in store cattle was slow, with prices somewhat lower than in recent fairs, and only a poor clearance was effected. Best quality springers and milch cows changed hands at values tending higher. The number of sheep shown was small, but a fair clearance was made:—Calves, 1 to 9 months, £4 15s. to £6 per head. Store cattle, 9 to 12 months, second class, £5 15s. to £7; 12 to 15 months, second class, £6 10s. to £7 15s.; 15 months to 2 years, second class, £7 15s. to £9; 2 to 3 years, second class, £10 to £11 5s.; 3 years and over, second class, £11 10s. to £13. Fat cattle (cows and bulls), second class, £9 5s. to £13 10s. Springers (cows and heifers), second class, £13 10s. to £18. Milch cows (down calved), second class, £12 10s. to £17 10s. Store lambs, under 12 months long wools, 16s. 6d. to 19s. Fat lambs, under 12 months, 23s. to 27s.

BRITISH MINISTRY OF PENSIONS.

IRISH DISTRICT AREA COMMITTEES.

The British Minister of Pensions has appointed the following members to serve on committees which have been reconstituted for a further period of one year from the 5th January, 1933:—

Dublin, Donegal and District Area Committee—Mr. A. W. Brewin, C.M.G.; Mr. T. Croke, Mr. J. J. Cruise, Miss A. E. Dennis, the Dowager Lady Everard, Mr. C. Nolan-Ferrall, Major H. J. Nolan-Ferrall, Mrs. E. A. Fitzgibbon, Miss A. Godley, Major E. J. Richardson, D.L.; Mr. W. Sexton, C.B.E.; Miss C. E. Sullivan, Major J. J. Tynan, D.S.O.; Mrs. M. Wilson.

Mullingar and District Area Advisory Committee—Mr. P. H. Brady, Louisa Lady Crofton, Mr. T. W. Daly, Dr. V. S. Delany, Mrs. M. Fetherstonhaugh, O.B.E.; Rev. J. Jackson, Mrs. M. Macken, Mr. W. J. Moore, Major C. K. O'Hara, O.B.E., D.L.; Mr. G. O'Malley-Ormsby, Rev. T. Ormsby, D.S.O.; Mr. P. W. Shaw, T.D.

Waterford and District Advisory Committee—Mrs. G. Connellan, Captain J. Conway, Lady M. Fitzgerald, Mr. M. G. Flynn, Mrs. C. Lambert, Mr. J. McDonnell, Miss M. O'Connor, Sir Robert Paul, Bart.; Mrs. D. M. Price, Miss J. M. Ryan, Captain P. Smith, D.C.M.; Miss M. E. Spring.

Grass Seed Prices.—In Armagh market on Saturday perennial sold at 11s. per cwt., and Italian at 9s. 6d. per cwt.

Struck By Rock.

Killaloe Quarry Worker Killed.

FROM OUR OWN CORRESPONDENT.

NENAGH, Saturday.

AN accident occurred at the Killaloe Slate Quarries yesterday, as a result of which Patrick Cullinane (24), who resided with his people at Portroe, and was employed at the quarries, was killed instantly when he was struck by portion of a rock, following blasting operations. He was unmarried, and a native of Roscarbery, Co. Cork.

Dr. A. W. Courtney, Nenagh, Coroner, and a jury held an inquest on the body this afternoon at Portroe.

John McCormack, foreman, said that at about 5 o'clock last evening Cullinane and five other men were working under him at blasting operations. They had fired off one blast, and were excavating the *débris*. The deceased man and Denis Kennedy were quite close to a very large, upright rock. Witness saw portion of the rock toppling over, and shouted. Kennedy rushed out, but Cullinane, who was in a stooping position, was caught by the fall of a large portion of the stone, weighing about two tons.

The deceased man's father, in evidence, said that he was foreman of a small gang, and was working within seven feet of his son. Witness said that the occurrence was a pure accident.

Dr. J. Murnane, Portroe, said that from the injuries he would say that the deceased man had got warning and was, in fact, making an effort to escape when the stone fell on him, dislocating his neck.

The jury returned a verdict of "accidental death."

The Tinkers' Band.

FROM OUR OWN CORRESPONDENT.

BAGENALSTOWN, Saturday.

An unusual application came before Carlow Board of Health when a letter was read from the secretary of the "Ballymaquilty Tramps and Tinkers Band," requesting the use of a room in the County Home during their proposed visit to Co. Carlow.

The letter stated that the band intended visiting Carlow, Bagenalstown and Tullow early in January, and that the use of a room would be required for the storing of band instruments. The artists themselves would "put up" in a camp to be erected at the town boundary.

"We will be accompanied," the letter added, "by our 'Official Jazzer' and our 'World Famous Lady-Killer,' who will give exhibitions of jazzing, waltzing and so on.

We are sure that the visit will be welcomed by all, as it will be the chance of a lifetime to hear good music and see real good dancing × × "

PIMS GREAT WINTER SALE

STARTS THIS MORNING AT 9.30 o'c.

Special Reductions in UNDERWEAR

Special lot of Ladies' Locknit Art. Silk Slips. Well cut and made, and daintily trimmed with needle-run lace. Opera top. Shades: Peach, Almond, Nil, Red, Pink, Azure, Nutmeg, Rose, and Black. Usually 4/11. SALE PRICE ... 3/6

Knickers to match. Fully cut. Finished lace insertion at knees. Colours similar to slips. SALE PRICE... 2/6

Outstanding offer of Ladies' well-cut and remarkably well-finished woven Nightdresses, nicely designed, with round neck and short sleeves. Bindings in lovely shades of Pink, Blue, and Green. Made to sell at 5/6. SALE PRICE CLEARANCE, 3/11½

Marvellous Sale offer of Ladies' perfect-fitting Corselettes in superior quality pink Broche. Made with "undalbelt" elastic gussets and fitted with four reliable hose supports. Sizes 32 to 38. Usually 5/11. SALE PRICE, 3/11

Exceptionally low price for Ladies' warm ripplecloth Dressing Gowns. Smart, comfortable cross-over style. Available in shades of Rose, Saxe, and Red, with neat bindings in contrasting shades. Usually 6/11. SALE PRICE ... 5/6

Money Saving Offers in HOSE and WOVEN UNDERWEAR

Outstanding Hose Bargain. Ladies' heavy plated Art. Silk and Cotton Hose. A lovely holeproof quality, which are sure to give complete satisfaction in wash and wear. In brunette, duskee, tan or skin, afternoon and black. Usual price, 2/11. SALE PRICE, per pair ... 1/11

Wonderful Sale Bargain in ladies' heavy plated Art. Silk and Cotton Hose. Perfectly made and finished. In all the leading new shades, including light and dark gunmetal, dago, florence mills, new brown, new fawn and black. Usual price, per pair, 1/6. SALE PRICE, per pair ... 1/-

One of the greatest money saving bargains of the Sale! A big collection of ladies' fine Silk Hose, a small proportion of which are slightly imperfect. The imperfections are almost imperceptible. In all the leading shades of the season. Usual price, 2/11. SALE PRICE, per pair ... 1/11

Ladies' fine gauge Pure Wool COMBINATIONS. Well made from specially selected yarn and finished with round neck and no sleeves, or round neck and ribbed arms. Ideal weight for all seasons wear. Obtainable in W. and O.S. W. size worth 5/11. SALE PRICE ... 4/11
O.S. worth 6/11. SALE PRICE ... 5/11

Splendid Sale Bargain of Ladies' Cream All Wool Combinations. Made from selected yarns, and carefully finished in every detail. In women's size only. Medium weight with round neck and no sleeves. Worth 4/11. SALE PRICE ... 3/11

Wonderful Sale Offer of Ladies' fleece lined Knickers. Fully cut and beautifully tined. Very warm and comfortable for present wear. Made in the following colours:—pink, hello, cream, nil and navy. Worth 1/6. SALE PRICE ... 1/-

Really great value in Ladies' Cashmere Knickers, directoire shape. Fully cut and perfectly finished. Made from pure Botany wool and available in the following shades: sky, helio, rosewood and silver. Worth 3/6. SALE PRICE ... 2/6

One of the greatest offers we have ever made in Ladies' white ribbed pure WOOL VESTS. Full chemise length with round neck and short sleeves. A very nice soft silky finish. Made to sell at 3/6. SALE PRICE ... 2/6

Excellent offer of Ladies' heavy quality natural colour MERINO VESTS. Good unshrinkable make. With V-neck and short sleeves. Full chemise length. W. size, worth 2/11. SALE PRICE ... 1/11
O.S., worth 3/11. SALE PRICE ... 2/11

FASHIONS
Great Clearance Offers

Irish-made Coat in the new diagonal Velour. Trimmed with all-round belt, and long-haired lamb collar. Beautifully lined throughout. Available in nice shades of Rust, Brown and Lido. Usually 49/6. SALE PRICE, 35/6

Irish-knit Jumper Suit, in pure wool. The Jumper has ribbed waist, V-neck, and cuffs, finished in contrasting shades. Ribbed-pleated skirt completes this very practicable suit, in Brown, Blue and Beige Heather Mixtures. Worth 57/6. SALE PRICE, 18/11
Postage Extra.

NO GOODS EXCHANGED OR ON APPROVAL DURING THE SALE. ORDERS OF 20/- POST FREE.

MILLINERY
Two Examples of the Big Sale Offers

Above: Most becoming smart felt Hat—now the vogue. With tucked crown and trimmed in contrasting shade of Petersham. Size 7. In shades of bottle, mustard, red, lido-blue, coffee-bean chocolate and black. Worth 6/11. SALE PRICE ... 3/9

Above: Newest style in Matron's smart shape. Made in a lovely quality felt and available in the following shades:—navy, wine, coffee-bean and bottle. Size 7½. Worth 6/11. SALE PRICE ... 3/9

Striking Sale Values in OVERALLS

Wonderful Bargain—Ladies' Wrap-around Sleeveless Overalls in smart floral patterns on black ground. In W. and O.S. These are splendid wearing garments, and are easily worth 1/11 each. SALE PRICE ... 1/6
O.S. 1/11.

Outstanding Value is represented in this Great Sale Offer of Ladies' Tie-Side Overalls—also Slip-on style. Well made from good washing prints, and remarkably good finish. Usual price, 1/6. SALE PRICE ... 1/-

Exceptional Value in Casement Cloth Coat Overalls. Well made, with detachable buttons, pockets and belt. In butcher green, navy and brown. Lengths 44 and 46. Worth 2/11. SALE PRICE ... 1/11

HANDBAGS

Large collection of Ladies' Morocco Leather Handbags. Underarm, flap-over, and envelope shapes, with "zipp" fastening openers. Also thumb holders and outside "zipp" opening. In black, brown, blue, red and green. Worth 12/6. SALE PRICE ... 8/11

Unrivalled Bargains in the New Seasons SILK and DRESS FABRICS

SHOT TAFFETA SILK, 36 inches wide, composed of real silk and art. silk. The nature of this material makes it ideally suitable for evening and dance frocks—and the price brings it within the reach of all purses. In the following lovely shades: Pink, rose, old gold, saxe, green and orange. Usual price, 2/6 yard. SALE PRICE, per yard ... 1/3

Very charming, indeed, are these 36-inch WASH SATINS. They are available in a most extensive range of printed flower designs, which are incomparable for making lingerie and children's party frocks. Not the least remarkable feature is the washing and wearing quality of these pretty fabrics. Usual price, 2/11 yard. SALE PRICE, per yard ... 1/9

In very pretty shades of beige, pink, saxe, almond, ivory, fawn and black, this 48-inch Special LOCKNIT STOCKINETTE is recommended by us as a most dependable fabric for lingerie wear. Though it is art. silk of a very fine texture, it would be difficult to distinguish it from real silk. Usual price, 3/11. SALE PRICE ... 2/8

Here is the biggest Fabric Bargain that has ever been possible for us to offer our customers! 38-inch wide PRINTED CREPE-DE-CHINE—an all silk fabric in a glorious array of various fancy printed designs. Nothing could be used to better advantage for afternoon frocks, kiddies' frocks, etc. Usually offered at 6/11. NOW CLEARING AT, per yard ... 3/9

Special Sale clearance offer of large quantity of Cream Twill Flannelette, 36 inches wide. Beautiful soft finish, wonderful wearing quality. Suitable for ladies' and children's underwear. Usual price, 1/- per yard. SALE PRICE, per yard ... 8½D.

Special Sale clearance of FRENCH VELOUR, 54 inches wide. As this material is made throughout from all wool and finished in a particularly close, uncrushable pile, it will be found very suitable for ladies' and children's coats. Amongst the many lovely new shades are the following: Wine, purple, fawn, tan, saxe, navy wine, navy and black. Usual price, 6/11 per yard. SALE PRICE, per yard ... 4/9

Anywhere you see a particularly smart coat you may be sure it is made from diagonal velour. Our DIAGONAL VELOUR, 54 inches wide, represents the finest value in this popular coat fabric, and is obtainable in many fashionable shades, including: Brown, lido, saxe, wine, navy and black. Usual price, 7/6 per yard. SALE PRICE, per yard ... 4/10

Beautiful Coating Cheviots, 54 inches wide, all pure wool fabrics finished in a warm, heavy fleece surface. Ideal for children's winter overcoats. Stocked in fashionable shades of red, saxe, emerald, crimson, tan, cornflower-blue and fawn. Usually 4/11 per yard. SALE PRICE, per yard ... 3/9

54-inch COSTUME TWEEDS, made in a wide range of beautiful designs and mixtures. Amongst the collection are the remains of many expensive Tweed ranges. These Tweeds look equally well made up into coats or skirts. Usual prices, 4/11 to 6/11 per yard. SALE PRICE, per yard ... 2/10

Huge Clearance of Winter Stocks of HOUSEHOLD DRAPERY, etc.

ALL WOOL IRISH MADE BLANKETS.

Great offer of Irish made all pure wool Blankets. Specially manufactured for PIMS from high grade yarns. Soft, warm and cosy. Neatly whipped in singles and finished with attractive headings. Single bed size. Usual price, 7/6 each. SALE PRICE, each ... 5/-

Wonderful Sale clearance of Jaspe Bedspreads. Strong natural gromds printed in a beautiful variety of the newest floral patterns and embroidered in contrasting shades of art silk. Guaranteed fast washing colours. Size 70" x 90". Usual price, 4/11. SALE PRICE, each ... 3/6

STARTLING OFFER OF H.S. LINEN-FINISH SHEETS.

Splendid Reduction in linen finish Hemstitched Sheets. These are made from specially selected superfine quality cotton. Hemmed, ready for immediate use, and made to stand hard wear and repeated washing. Size 72" x 108". Usual price, 6/11 each. SALE PRICE, each ... 5/9

36", 2/3; 45", 2/8; 54", 3/2.

No. 9178 on right. THE "BEATALL NET." In a delightful shade of ecru. Beautiful fern leaf stripe effect and neat lace edge. The latest design for modern furnishing. Worth 3/6 per yard. SALE PRICE, per yard ... 2/-

On left—New Fringed Cross Curtain

SALE PRICE, per pair, 2½ yards long ... 8/11

No. 9162 on left. New fringed cross Curtain. May be divided into 12-inch panels if desired. No hemming required. 30 inches deep SALE PRICE, per yard ... 2/-

No. 8449 on left. This very pretty Canvas Net Curtain is made with plain centre and is finished with attractive leafy border. In a nice shade of ivory. 48 ins. wide.

SALE PRICE, per pair, 3 yards long ... 10/6

PIM BROTHERS LTD. GEORGE'S ST., DUBLIN.

New Theatre for Galway.

Renewal of a Cinema Licence.

FROM OUR OWN CORRESPONDENT.

GALWAY, Saturday

Galway Urban Council, at a special meeting to-day, by eight votes to seven, decided to recommend the Council at next Thursday's meeting to grant a renewal of a cinema licence to Mr. Walter McNally, in respect of the Empire Theatre, Galway, on certain conditions.

Mr. L. E. O'Dea said that Mr. McNally was willing to make any alterations and improvements to the cinema which the Council wished. Mr. McNally, he said, also was going to build a new theatre in Galway.

Notice of motion was given for the next meeting of the Council to have the previous minute of the Council, "that no licence would be granted to the Empire Theatre after December 31, 1932," rescinded.

The Chairman (Mr. J. S. Young), in opposing the proposition to grant a licence, said that the cinema at present was a regular death trap. The roof was bad, the exits too narrow; the partitions were all wooden boxes and unsafe; and if there was an outbreak of fire the result would be disastrous.

Mr. McDonogh agreed, and remarked that even if there was no fire, but a panic occurred, the exits would be useless.

Mr. Cooke supported the motion for the renewal of the licence.

Increased Outdoor Relief.

Derry Faced With Higher Rates.

FROM OUR OWN CORRESPONDENT.

DERRY, Saturday.

The report of Rear-Admiral Archdale, the Northern Ireland Ministry's Inspector, which Derry Guardians considered to-day, stated that, owing to the industrial depression, a heavy burden was being cast upon the rates for the relief of persons in need through unemployment, and for the year ending March next there would be a likely debit of about £3,600.

Mr. Simmons, J.P.—How do we propose to raise the £3,600 deficit?

The Clerk (Mr. Perry, J.P.)—It will be more than that before the end of March.

The Chairman (Mr. Irwin)—We are looking to the Corporation.

Alderman Blair—They are looking to themselves.

The city's rates for the past two years were 16s. in the £, but it is feared that there will be a very substantial addition for 1933, due chiefly to the greatly increased outdoor relief that the Guardians have to pay—now at the unprecedented figure of £300 weekly.

CONFIDENCE IN THE FUTURE.

DAWN OF PROSPERITY NOT FAR DISTANT.

In response to the toast of "The Guests," proposed by Mr. Slattery, at the jubilee dinner of the Catholic Commercial Club, O'Connell street, Dublin, last Saturday night, the Lord Mayor referred to cases of abject poverty, suffering and hardship which, he said, were to be found in the city, and expressed the hope that the day would soon be past when these people would be asked any longer to bear what they were now going through. It was not right that in a city like Dublin thousands of families should be existing on a mere pittance given by the Board of Assistance, and that thousands of workmen should get work for only three days a week at thirty shillings a week, knowing that the three days a week would continue only for a few months. He felt confident that the day was not far distant when there would be a change to that prosperity for which they so sincerely hoped.

Sir Joseph Glynn also responded.

"FORWARD."

Mr. Sean O hUadhaigh, responding to the toast, "Ireland," which was proposed by Mr. J. W. Wright, said that since the formation of the club fifty years ago the majority of Irishmen had come to take their place in the commercial life of the country, a position from which they had long been excluded. No matter what changes there might be in Government, Ireland had definitely set its face forward.

Mr. C. Gore-Grimes proposed the toast of the "Catholic Commercial Club."

The President (Mr. Edward F. Ronayne), who presided, said, in the course of his reply, that they wanted their club to become the powerhouse of Catholicity, not only in the city, but throughout the country.

The Complete Outfit.

When, at Belfast Police Court on Saturday, Henry Gordon McBride, of Mazieville, Bangor West, was remanded on a charge of breaking and entering, Constable Burrows stated that, on searching him, he found in his possession one large knife, two jemmies, a hacksaw, two brace bits, which he wore in a belt round his waist; one flashlamp, one screwdriver, one penknife, one set of motorfeelers, two batteries, six skeleton keys, forty-two latch-keys, two Yale keys, thirty-seven box keys, one magnifying glass, and other articles.

Civic Guard Exonerated.—The result of the sworn inquiry which was held recently at Tinahely by Superintendents Flynn (Carlow) and Ryan (Dublin) into the charges preferred against Sergeant McGillicuddy, Tinahely, for alleged dereliction of duty, has been promulgated. The inquiry pronounced Sergeant McGillicuddy "not guilty" of the charges preferred against him. The Civic Guard Commissioner concurred in the finding of the inquiry. Superintendent Greaney, Wicklow, conducted the prosecution, and Mr. J. H. McCarroll, solicitor, Wicklow, appeared to defend the sergeant.

LAWN TENNIS.

PERRY AND HUGHES DEFEATED.

SOUTH AFRICA LEADING IN THE TEST.

JOHANNESBURG, Saturday.

South Africa to-day gained a lead of three matches to one in the second of the Test matches against Great Britain. The first Test match, a fortnight ago, was won by South Africa by six matches to two.

Thunder was booming throughout the first match of the day, that between H. G. N. Lee and C. J. Robbins, which was interrupted by rain. Robbins, who is ranked No. 4 in South Africa, started with a moral advantage of having defeated Lee easily by 6-2, 6-2 in the first Test, but this time Lee took his revenge and won by 3-6, 6-2, 6-3

PUBLIC AMUSEMENTS.

GAIETY THEATRE.
THE HOME OF PANTOMIME.
ANOTHER GAIETY SUCCESS.
MATINEE TO-DAY AT 2.0.
EVERY EVENING AT 7.30,
3½ HOURS OF MIRTH—3½
THE GRAND ANNUAL PANTOMIME,
"ALADDIN."
Cast will include
PHYLLIS MONKMAN
(AS "ALADDIN"),
MARK DALY (AS "WIDOW TWANKEY")
MATINEES—Wed., 4th; Sat., 7th, and Every Wed. and Sat. until further notice.
USUAL PRICES. NOW BOOKING

OLYMPIA THEATRE.
6.40 ..... TWICE NIGHTLY ..... 9 o'c.
JIMMY O'DEA and HARRY O'DONOVAN'S PANTOMIME,
"CINDERELLA."
JIMMY O'DEA
AS "AGNES."
BETTY ERROL
AS "CINDERELLA."
OUIDA MacDERMOTT
AS "PRINCE CHARMING."
Vide Press—There is more fun in the show to the square inch than in several ordinary pantomimes—clean, rollicking fun.—"Evening Herald."
USUAL PRICES. NOW BOOKING.

ABBEY THEATRE.
WEEK COMMENCING 9th JANUARY,
SHELAH RICHARDS PRESENTS
"MUSICAL CHAIRS,"
By RONALD MACKENZIE.
(By arrangement with Mrs. Edgar Wallace.)
EVERY EVENING AT 8.20.
MATINEE SATURDAY 2.30.
Usual Abbey Prices. Booking at Theatre 10.30 to 6.

GATE THEATRE. 'Phone 44045.
NIGHTLY AT 7.30, except Sundays and Mondays.
HILTON EDWARDS & CORALIE CARMICHAEL in POSTAND'S Heroic Comedy,
"CYRANO DE BERGERAC."
PLEASE NOTE CURTAIN RISES 7.30.

THE SACKVILLE.
JAY LAURIER and VIOLA LYEL, in
"HOBSON'S CHOICE."
Also "MEN LIKE THESE."

METROPOLE.
CONTINUOUS ..... 2.0 TO 11.0 P.M.
RETAINED ALL THIS WEEK.
"SKY DEVILS,"
WITH
SPENCER TRACY
And ANN DVORAK.
Daily at 2.40, 5.0, 7.20, and 9.40 p.m.

LOUTH HUNT BALL
WILL BE HELD AT
THE GRESHAM HOTEL,
DUBLIN,
ON
TO-NIGHT (MONDAY),
JANUARY 2nd, 1933.
DANCING 10 P.M.
TICKETS 21/-
INCLUDING TAX AND SUPPER.
Obtainable from HON. SEC., MRS. CODDINGTON, Oldbridge, Drogheda, or at E.M.S.A., 122 Stephen's Green, Dublin.

MISS EVELINE BURCHILL'S
BALLROOM INSTRUCTION CLASS RE-OPENS TO-NIGHT (MONDAY),
MORAN'S HOTEL BALLROOM,
From 8 to 10 o'clock,
And EVERY MONDAY FOLLOWING.

PUBLIC NOTICES.

PUBLIN PORT AND DOCKS ACTS, 1898-1925.

Notice is hereby given that the under-mentioned have been nominated as Candidates for Election as "Traders' Members," and as "Shipping Members" at the Election to be held, in pursuance of the above Acts, on Tuesday, 10th January, 1933:—

CANDIDATES PROPOSED AS "TRADERS' MEMBERS."

Birmingham, Michael, 199 North Circular road, Dublin.
Byrne, George Connel, 4 Cope street, Dublin.
Chadwick, William Thomas, 6 Talbot place, Dublin.
Counihan, John Joseph, Newlawn, Ballyboughal, Co. Dublin.
Hall, Frederick Henry, 32 Nassau street, Dublin.
Leonard, Patrick, 17 Lower Dominick street, Dublin.
McCabe, Matthew Joseph, South City Markets, Dublin.
McCullagh, Thomas Robert, 11 Burgh quay, Dublin.
McGrath, Percy, 3 Bachelor's Walk, Dublin.
Pani, William, 23 Commons street, Dublin.

CANDIDATES PROPOSED AS "SHIPPING MEMBERS."

O'Donnelly, John Joseph, 57 Westmoreland street, Dublin.
Gordon, Alan Samuel, 17 Eden quay, Dublin.
Laurie, Thomas Franklin, Esplanade villa, 404 Clontarf road, Dollymount, Dublin.
O'Dowd, Joseph, 94 North Wall, Dublin.
Wallace, Norman Hay, 23 Westmoreland street, Dublin.

E. H. BAILEY, Secretary.
Port and Docks Office Westmoreland street, Dublin, 31st December, 1932.

WORLD'S EVANGELICAL ALLIANCE.
UNIVERSAL WEEK OF PRAYER.
MEETINGS TO-DAY (MONDAY), 2nd JAN., 1933
THE MISSION HALL, 5 TOWNSEND STREET,
At 4.15 p.m.
Chairman—Rev. R. Northridge, M.A.
Address by Rev. R. E. Weir, M.A.
PRESBYTERIAN CHURCH, LUCAN, at 8 p.m.
Chairman—Rev. A. Gailey, B.A.
Address by Rev. J. Wesley McKinney.

GUILDHALL SCHOOL OF MUSIC, LONDON
(Founded in 1880 by the Corporation of London.)
Principal:—
SIR LANDON RONALD,
F.R.A.M., F.R.C.M., etc.
LOCAL EXAMINATIONS IN IRELAND.
L.G.S.M.
The Diploma of L.G.S.M. (Licentiate of the Guildhall School of Music) is granted in Music and Elocution, and is held three times a year. Syllabus and Entry Form for this and other Examinations held in Ireland can be had post free of the Local Representative:—
MUSIC—Miss Ena Burke, 20 Kildare street.
ELOCUTION—Miss Ena Burke, School of Elocution, 20 Kildare street, Dublin.

STEWART INSTITUTION FOR IMBECILE CHILDREN, PALMERSTON, CO. DUBLIN.
The above Institution is open for the reception of Children of slow or defective intellect by election or payment at fixed rates, according to requirements. Votes at Elections obtained by annual subscriptions of 10/6 or donation of £5 5/- and upwards.
HOSPITAL FOR MENTAL DISEASES.
This Branch is separate from above, and is open to Ladies or Gentlemen suffering from Mental Complaints, at rates from £126 per annum. Resident Medical Superintendent and trained Staff. Voluntary Boarders received. The tram and bus from O'Connell Bridge pass gate frequently during day. Tel. No. 21787, Dublin. For particulars apply to the Secretary at the Institution. City Call Office: Messrs. J. A. Kinnear and Co., Accountants, 3 and 4 College street, Dublin.

ADVERTISEMENT INDEX.

	Page		Page
Amusements	6	Houses to Let	2
Apartments	2	Legal Appointments	2
Auctions	12	Legal Notices	1
Bicycles	2	Lost and Found	2
Business Premises	2	Machinery	2
Cattle & Live Stock	2	Medical Appointments	2
Coals	12	Miscellaneous	12
Company Notices	3	Money & Partnership	2
Contracts	6	Music, Pianos	2
Dogs	2	Opticians	2
Dress	2	Poultry, Eggs	2
Education	12	Public Notices	6
Employment Wanted	2	Representatives	2
Fishing, Sporting	2	Seaside and Country	12
Furniture	2	Sea Trips	12
Garden	2	Shipping	12
Government Notices	6	Situations Vacant	2
Horses	2	Specific Articles	2
Hotels	1	Stabling	3
Houses and Lands	12	Timber	2
Houses & Lands for Sale & Wanted	2	Tuitions	2
		Wireless	2

THEATRE ROYAL.
6.45 ..... TWICE NIGHTLY ..... 9.0.
The World-Famous Violinist.
ALBERT SANDLER,
Who always Plays what you want to Hear, Assisted by Jack Byfield (Piano) and Maurice Zimbler (Cello).
FRED EMNEY,
With Irene North, in the Dance of the Mothball.
THE MELVILLES,
Modern Comedy Jugglers.
BOBBY OLRAC,
The Comedy Dancing Boy, and the Yeates Sisters.
MAX WALDORF, Famous Comedy Card Magician. VIOLET PEARSON, Popular Soprano.
RIO AND SANTOS,
Argentine Gentlemen with Riotous Habits.
COLE BROTHERS,
"Hatching Wits."

PAVILION DUN LAOGHAIRE.
3.30 to 10.30.
REGIS TOOMEY, MARY NOLAN,
Betty Bronson, Robert Elliott and Edwina Booth in
"THE MIDNIGHT PATROL."
An Engrossing, Well-told Mystery Story. Cast also includes Tod Sloan, Jim Jeffries and Mack Swain. At 4.25, 6.50 and 9.20. Comedy. Song-Cartoon. REGINALD BACH and CECIL RAMAGE in "ACCOUNT RENDERED."
Pathetone Weekly. Comedy. Sound Gazette.

CAPITOL.
DAILY ..... 2.30 to 11 o'c. ..... Continuous.
STUART ERWIN and JOAN BLONDELL in
"MAKE ME A STAR."
Paramount's Brilliant Adaptation of the Famous Story, "Merton of the Movies."
On the Stage: Enormous Success of Paramount's GRAND PANTOMIME,
"SINBAD THE SAILOR."
Neil McKay as a Jolly Sailor. Rita Bernard, Dave Davis, Gertie Mortimer, Jack Butler, Kitty Hogan, John West, Kathleen McCully, Ralph Silvester, and TONY REDDIN as MRS. SINBAD.
16 CAPITOL PARAMOUNT GIRLS.
Picture commences at 2.30, 5.20 and 8.10.
Pantomime commences at 3.30, 6.30 and 9.10.

GRAFTON Continuous 12 to 11. Sessions, 12.45, 3.0, 5.15, 7.30, 9.45.
NOW ON ITS SECOND WEEK,
"THE FIRST YEAR."
The Latest Picture, with
JANET GAYNOR and CHARLES FARRELL.

CORINTHIAN
CONTINUOUS ..... 3.0 till 11.0 p.m.
BEN LYON and BARBARA WEEKS in
"BY WHOSE HAND?"
With KENNETH THOMSON, TOM DUGAN and DWIGHT FRYE.
ALSO
BUCK JONES and LINA BASQUETTE in
"HELLO, TROUBLE."

THE QUEEN'S.
6.40 ..... TWICE NIGHTLY ..... 9.
MATINEES WEDNESDAY AND SATURDAY, 3.
DOORS OPEN 2.30. SECOND WEEK OF LORCAN BOURKE'S MAMMOTH SHOW,
"RED RIDING HOOD,"
(By James Bourke.)
With FRANK O'DONOVAN and
70 STAR ARTISTS 70
NO INCREASE IN PRICES. BOOK NOW.
CHILDREN'S HOLIDAY BALL.
MR. and MRS. LEGGETT BYRNE will hold their CHILDREN'S Xmas Holiday BALL on MONDAY, 9th JANUARY, from 3 p.m. to 6 p.m.
Music by George Hornsby and his Band.

SAVOY.
WEEK-DAYS CONTINUOUS ..... 2 to 11.
DUBLIN DEMANDS IT!
SO DON'T MISS
"TARZAN, THE APE MAN."
MOST THRILLING OF ALL PICTURES.
With Johnny Weissmuller and Maureen O'Sullivan.
SHOWING at 2.20, 4.40, 7.0, 9.30.
Also LAUREL and HARDY in
"ONE GOOD TURN."
SHOWING at 2.0, 4.20, 6.45, 9.5.
PHILIP DORE, M.A., F.R.C.O., at the Savoy Organ.
THE CHEERIEST SPOT IN DUBLIN, THE SAVOY RESTAURANT.
MUSIC—OPEN TILL MIDNIGHT.

GOVERNMENT NOTICES

(DEPARTMENT OF EDUCATION).
AN EXHIBITION
Of Drawings, including Illustrations, Posters, Showcards, and other work produced by Students receiving instruction in the association of ART AND PUBLICITY
Will be open at the
METROPOLITAN SCHOOL OF ART, KILDARE STREET, DUBLIN,
from the 3rd to the 21st January, between the hours of 10 a.m. and 5 p.m. and 7 and 9 p.m. daily; Saturdays, 10 a.m. to 1 p.m.
36/C.5551. W.H.Co.

DEPARTMENT OF EDUCATION.
METROPOLITAN SCHOOL OF ART,
KILDARE STREET, DUBLIN.
Classes will resume for the remainder of the Session 1932-33 on TUESDAY, 3rd January.
Instruction is provided in Architecture, Painting, Sculpture, Design, Drawing, Metalwork, Enamelling, Jewellery, Stained Glass, Embroidery, Leatherwork.
Day Classes, 10 a.m. to 4 p.m. Evening Classes, 7 p.m. to 9 p.m. (Saturdays excepted).
For further particulars and statement of fees payable by students apply to the Registrar.
36/C.5535. W.H.Co.

CONTRACTS.

RATHDOWN BOARD OF ASSISTANCE.

THE above Board will, at its Meeting on WEDNESDAY, the 11th January, 1933, be prepared to consider Tenders for the following Works, in accordance with the Specifications prepared by P. H. McCarthy, Esq., M.Ag., B.A., M.Inst.C.E.I., which can be inspected at the Clerk's Office, Loughlinstown, at all reasonable times:—

1st—PAINTING, &c., at the Dun Laoghaire Dispensary.
2nd—PAINTING, &c., at the Blackrock Dispensary.
3rd—PAINTING, &c., at Hospital Attendant Mangan's Quarters at St. Columcille's Hospital, Loughlinstown.

In the above Contracts Irish Materials are to be used as far as possible, and only properly qualified Trades Union Workmen are to be employed and Trades Union Wages to be paid.

Tenders, addressed to the Presiding Chairman of the Board, and marked on the outside, "Tender for Painting, etc.," must be received here not later than 3.30 o'clock p.m. on the 11th January, 1933.

The Board does not bind itself to accept the lowest or any Tender.

By Order,
PATRICK CUNNIAM,
Clerk to the Rathdown Board of Assistance.
Clerk's Office, Loughlinstown, 30th December, 1932. K.A.A.

TO-DAY'S ENGAGEMENTS.

Rotary Club—Metropole, 1 p.m.
Lecture on "The Red Indian," by Chief Oskenonton—R.D.S., Ballsbridge, 4 and 8.15 p.m.
Balrothery Board of Assistance—4 p.m.
Dun Laoghaire Urban District Council—8 p.m.
Dublin Corporation—6.30 p.m.
Louth Hunt Ball—Gresham Hotel.

AMUSEMENTS
Gaiety Theatre—"Aladdin."
Olympia Theatre—"Cinderella."
Abbey Theatre—"Musical Chairs."
Gate Theatre—"Cyrano De Bergerac."
Sackville Cinema—"Hobson's Choice" and "Men Like These."
Metropole Cinema—"Sky Devils."
Theatre Royal—Variety.
Pavilion Cinema, Dun Laoghaire—"The Midnight Patrol."
Capitol Cinema—"Make Me a Star" and "Sinbad the Sailor."
Grafton Cinema—"The First Year."
Corinthian Cinema—"By Whose Hand?" and "Hello, Trouble."
Queen's Theatre—"Red Riding Hood."
Savoy Cinema—"Tarzan, the Ape Man" and "One Good Turn."
SPORTING.
Racing—Baldoyle, 1 p.m.
Lacrosse—Pioneers v. English Rovers, Rathmines, 2.30 p.m.

The Irish Times.

MONDAY, JANUARY 2, 1933.

NEWS SUMMARY.

IRELAND.

Mr. de Valera informed Labour representatives on Saturday night in regard to the proposed reduction in civil servants' bonus that the limit of concession had been reached.—(Page 7.)

Damage estimated at several thousands of pounds has been caused, principally in Cork Harbour, by a gale which swept the South coast on Friday night. Floods followed the gale, and the shopping centre of Cork city was inundated.—(Page 8.)

In the Free State Exchequer return for nine months there is a deficit in normal revenue compared with expenditure of £2,813,116.—(Page 7.)

The Venerable Archdeacon Byrne, Vicar Capitular, preaching in Ballybricken, alluded to the coming by-election in Waterford, and appealed for charity and peace in the conduct of the election.—(Page 5.)

The Most Rev. Dr. Collier, Catholic Bishop of Ossory, in a new year pastoral warns the people against the dangers of Communism.—(Page 7.)

GREAT BRITAIN.

The New Year Honours List issued to-day includes the names of six new Peers, twenty Councillors, six Baronets and twenty-eight Knights, excluding overseas honours.—(Page 7.)

ABROAD.

Three persons were killed on the streets of Berlin on Saturday night, when clashes between rival political bodies made it from the police point of view "the worst night for many years."—(Page 8.)

SPORTING.

At Newbury on Saturday Tolvadden won the Berkshire Hurdle.—(Page 10.)

At Lansdowne road on Saturday Wanderers beat Waterloo by 11 points to 5.—(Page 11.)

Dublin University and Garryowen played a scoreless draw in the College Park on Saturday.—(Page 11.)

FINANCIAL.

London Money Market showed heavy year-end pressure for loans in Lombard street. The usual rate was 3 per cent. The Discount Market was busy with the "hot" Treasuries, and the three months' rate was nominal at 1⅛ per cent.—(Page 3.)

The New Year.

The new year brings some gleams of hope to a restless and troubled world. For the Free State 1932 has been a dark interlude in a bright tale of progress, and few citizens will lament its passing. The end of the year has found her at the lowest point of her fortunes, sunken there by a disregard of statesmanship which has few parallels in Irish history. Her export trade has faced the possibility of extinction; its complete ruin has been averted only at the severe cost directly of the farmer and indirectly of the whole people. According to the latest returns, the adverse balance of commerce has risen to nearly sixteen millions, and the Exchequer returns for nine months show a deficit of £2,800,000. The unemployment figures have soared to an unprecedented height; the Free State's taxation now rivals that of the most heavily taxed countries, and the expedients by which Mr. de Valera strives to avert imminent disaster are an effective guarantee against any reduction. Nevertheless, the auspices are more favourable to the Free State than they have been for many months past. The movement against the Government's insane career is assuming formidable proportions; for the country's best elements have come to realise that at any cost a curb must be applied. To-day there is good hope that at the next general election, which may occur early in this year, a solid and united body of opposition, in the form of a National Party, will take the field.

If the Free State's new party contrives to direct her destinies for the better, she will share in the new hopes of prosperity which irradiate Northern Ireland, Great Britain and the rest of the Empire. The Ottawa agreements are not yet translated into fact, but expectations are high and have reflected cheerfully upon business. Great Britain's major industries display positive signs of recovery from the depression; and, if taxation can be reduced, the end of this year may see a substantial decrease in the unemployment figures, and a fair start to a new era of progress. All the Empire must benefit from Britain's recovery; for the other member-States are bound to her by close—and will be bound by closer—ties of commerce. 1932 has seen the imperial idea carried to one of its logical consequences, and the Commonwealth has derived fresh strength from the agreements wrought at Ottawa. Politically, too, most parts of the Empire see a favourable prospect. Sound Governments hold the reins in Great Britain, Canada, Australia and New Zealand, although South Africa, like the Free State, is likely to know the meaning of a crisis before she can remould her troubled scheme of things. If the Imperial Parliament wills, a measure of independence will be granted to India. The omens are strongly against its success, but the British Government, apparently, is determined to overlook them; and we can only hope that the confidence of Mr. Macdonald and his supporters will be justified.

For the rest of the world this will be a fateful year, and, as we think, a year of gradual recovery from the glooms of its recent predecessors. First in importance of many wide issues will be the decision of the United States Government in regard to War debts. Abolition or reduction of War debts not only will bring relief to struggling nations, but will open the door to a revival of commerce throughout the whole world. In comparison, the impending World Economic Conference is of secondary importance; but a good omen for the future is the Powers' growing impatience of tariff boundaries. Great Britain's adoption of a tariff policy, which reduced the whole theory of protection to the absurd, has opened the eyes of the nations to their own folly, and already the most highly protected countries have begun to seek arrangements for the mutual lowering of the tariff barriers. National pride, of course, will continue to war against international understanding in political, as in commercial, matters. Nevertheless, the relations of the countries to-day are far less strained than they were at the beginning of 1932; and, if the League of Nations wields a strong hand in the Manchurian dispute, the prospect of disarmament will be brought appreciably nearer. The closing year has witnessed the birth of a new period of good-will among men. We hope and believe that the feeling will gather strength during 1933; and on that note of confidence we wish a happy and prosperous new year to all our readers.

A Russian Parnassus.

It is pleasant, at a season traditionally dedicated to good-will, to be able to salute a new Russian plan for which we have nothing but admiration. Early in the coming year, we are told, work will begin on a new suburb of Leningrad, which will be given over solely to the use of writers. Residents in the chosen spot will be provided not only with a dwelling-place, but also with a printing press, and even with the luxurious accommodation of a publisher. A theatre and a cinema will be erected for the convenience of those who may wish to draw occasional inspiration from another branch of art, and, most necessary of all, there will be a club for the free interchange of literary theory. We imagine that some unbending critics of the Communist *régime* will be ready to find fault even with this latest addition to the inimitiable quaintnesses of life in Russia. They will point out that the world's most enduring literary works have been produced not by writers carefully segregated from the world, but by men who have been closely in touch with all the varied phases of human experience. Such prosaic criticism, we feel, fails completely to appreciate the full, if unintentional, beauty of the Communist plan. The great writers of Russia and of every other country will avoid the new Parnassus as they would avoid a pestilence, but the dabblers in art and those who deal in incomprehensible literary schools will see in it the one dwelling-place fit for genius. We fear that a Philistine world will keep up some show of composure as they depart for voluntary segregation on the outskirts of Leningrad. The Russian scheme, moreover, is a logical development from the tendency shown by the lesser practitioners of the arts to congregate in groups. Every city where there is a genuine literary activity knows these imitators, to whom genius is synonymous with eccentricity of dress and uncouthness of manners. It is true that the prudent citizen soon learns to distinguish their haunts and to avoid them, but they are a snare for the stranger and the inexperienced. Visitors to such cities as Paris frequently find, when they enter a *café*, that they have trespassed upon the domain of art. They are compelled to choose between an ignominious flight and the dreariness of a discussion upon artistic theory, conducted in loud and confident tones by persons whose genius has been neglected by the critics. The new suburb will cost the Soviet Union some three million pounds; but, if it is made large enough, none will complain that the money has been ill-spent.

Birds and Men.

It seems that some of Nature's wild and shy folk have made a discovery—that they are safer in crowded cities than in the lonely countryside. Within the last year or two many sorts of wild birds have shown themselves in the heart of London. A cormorant has perched for several nights on the cross of St. Paul's Cathedral, and wild duck have found shelter in the Temple gardens. A tired puffin, which alighted some days ago in Finsbury, is now an esteemed and impudent inhabitant of the "Zoo"; and a flamingo has made its home on the ponds of Richmond Park. Other English cities can tell similar stories; but probably the birds have given a handsomer testimonial of their confidence to Dublin than to any other city of these islands. They have chosen a resting-place in the very centre of her crowded traffic, and sleep peacefully in the blaze of electric lamps and amid the humming of electric wires. Naturalists have made long journeys to see that linnet-laden tree in Upper O'Connell street—every bare branch occupied with dozens of the sleeping songsters. Perhaps, the birds have been inspired with an unusual confidence in Dublin by the neighbourhood of the bird sanctuary at Dollymount and of that safe and friendly water, beloved by pochards, in the Phœnix Park. At any rate, the instinct—if it is nothing more than instinct—which, in increasing measure, attracts wild birds to cities is exceedingly sound. In the countryside most people have small sentiment for Nature, and many of them carry guns. A wild bird invites a charge of shot, and, the rarer its species, the more certain is its doom. Cities, on the other hand, love the rare visitations of wild life; almost every city-dweller has the soul of Wordsworth's Susan for the thrush's song "at the corner of Wood street." Moreover, the standards of humanity are higher in the cities. Public feeling is on the side of the angels, and the boy or man who ill-treats a helpless beast or bird soon finds himself in trouble. We may believe that, as their assurance grows, the rarer wild birds will court, in increasing numbers, the companionship of congregated man. Our children may live to hear the hollow-sounding bittern in the outskirts of Dublin.

Town-Planning.

The City of Newcastle provides an example of the dangers of hasty town-planning. Newcastle is not a beautiful city, though it is by no means the least attractive of England's industrial centres; and efforts are being made to improve its appearance and amenities. Unfortunately, no fewer than five bodies are concerned in the task, and, as a special correspondent of the *Sunday Times* observes, no two of them appear to share enthusiasm for any one scheme. Thus it happens that, owing to lack of agreement, a project to lay out Town Moor—a tract of nine hundred acres—as a sports centre cannot be realised. One body owns the Moor; another owns the herbage on it, and neither can take any action without the other's consent. Professional people and business men who live in a certain "exclusive" quarter are annoyed because a newly-constructed paddling pool has attracted slum children in crowds. If this pool had been constructed on Town Moor, only a few yards away, no trouble would have been caused. A still more lamentable consequence of the better Newcastle movement is seen in the matter of the railings around the same moor. Quite recently the railings were removed, and some thousands of bulbs were planted. Now cattle-drovers, bringing their beasts to market in the early morning, use the plantations in preference to the road. Vandalism of this kind is not uncommon in Ireland; the inability of certain classes to resist the temptation to tear the branches from ornamental trees and to despoil public flowerbeds is notorious. We must hope that the perverse practice will yield to enlightenment alike in Newcastle and in Dublin.

COURT AND PERSONAL.

The King has appointed Captain Aubrey John Toppin, Bluemantle Pursuivant of Arms, to be York Herald, in succession to the Hon. Philip Plantagenet Cary, who has resigned. Captain Toppin has held various posts in the Dublin Museum, where he was Assistant-Keeper of Irish Antiquities from 1905 to 1923. He served with the Royal Irish Rifles during the Great War, and is the son of Mr. Percy Toppin, Merrion, Co. Dublin.

The Prince of Wales will preside at York House on Tuesday, January 10th, at the first meeting of the general committee of the Ibero-American Institute of Great Britain. Prince George, who has made a good recovery, joined the King and Queen at Sandringham at the end of last week.

Queen Marie of Rumania has left Bucarest, and has arrived at Belgrade, where she is the guest of her son-in-law and daughter, the King and Queen of Yugoslavia.

The Duke and Duchess of Brabant have left Antwerp on the Belgian liner, Leopoldville, for the Congo, where the Duke, on behalf of his father, the King of the Belgians, will inspect the industrial developments, the agricultural prospects, and the opening for settlers in the colony.

The Duke and Duchess of Devonshire were present last Saturday at Bakewell for the meet of the High Peak Hounds, of which their eldest daughter, Lady Maud Baillie, is Master. The Chatsworth party included Captain and Lady Blanche Cobbold, Mr. and Lady Dorothy Macmillan, the Hon. James and Lady Rachel Stuart, and Lady Anne Cavendish.

The Earl and Countess of March are staying in Madeira, and will not return to England before the middle of this month. The Earl and Countess of Munster have left London for Paris. Lord and Lady Askwith will return to London to-day from Street Ashton House, Rugby. Lord and Lady Merthyr are on their way back from South Africa, and are expected at Heau Castle in about a fortnight.

The Earl of Kingston has left Kilronan Castle, Co. Roscommon, for London. Lord and Lady Gorell and Miss Pamela Morse sailed last Saturday for New York. Sir Hilton and Lady Young have left Lockeridge, Wiltshire, for the South of France. Count and Countess Munster have started for a trip to East Africa. Lady Bateman has left London for Paris.

Sir John and Lady Simon have returned to London from Fritwell Manor, where they spent Christmas. The Hon. Mrs. Ronald Greville, who entertained a large party for Christmas at Polesden Lacey, is suffering from bronchitis, and has cancelled all her engagements. Lady Newton's broken arm is mending satisfactorily.

The engagement is announced between Ernest John Cantlon, Bank of Ireland, Claremorris, only surviving son of the late John Alexander Cantlon and of Mrs. Cantlon, Ashdale road, Terenure, Dublin, and Mona Evelyn, elder daughter of Major J. McLachlan, O.B.E., and Mrs. McLachlan, Lansdowne terrace, Ballsbridge, Dublin.

The wedding between Rev. John White and Miss Elia Cooke will take place quietly on 18th January from the residence of the bride's cousin, Mrs. Swifte, Swift's Heath, Co. Kilkenny, at Odagh Church, 2 p.m.

Mr. Seton Pringle has returned to 7 Fitzwilliam place.

Dr. R. A. MacLaverty has returned to 80 Merrion square.

Dr. P. J. O'Dowd has taken up residence at 82 Cabra road.

Dr. Garratt has resumed work at 89 Upper George's street, Dun Laoghaire.

Mr. W. Stewart has returned to 34 Upper Fitzwilliam street.

At Switzers Sale—commencing to-day—all Model Hats and Copies in Millinery Dept. will be offered at Half Price. Sports Hats, Caps and Berets will also be marked down to most attractive Sale Prices.

Our Annual Winter Sale commences to-day. There are many exceptional bargains to be picked up, and an early visit will repay you. Holmes', George's street, Dublin.

Mathieson, Dawson street, Dublin—Reductions in all Departments on and from Monday, January 2nd.

Old Gold and Second-hand Jewellery. Highest prices given. Chancellor, 7 Grafton st.

Margaret Watson's Sale continues this week. Special value in Black Wool Frocks, also Silks. All our stock reduced. 17A Dawson st.

Mr. and Mrs. Leggett Byrne will hold their Annual Children's Christmas Holiday Ball on Monday, January 9th, from 3 p.m. to 6 p.m. Music by George Hornsby and his band.

Our Sale commences to-day. Great reductions in Costumes, Tweeds, etc.—The Crock of Gold, 18 Dawson street.

Slyne's Sale. Slashing reductions to make room for Spring goods. — Slyne's, Ltd., 71 Grafton street and Harry street.

Slyne's Sale. Tailored Suits to order from 5½ gns.—Slyne's, Ltd., 71 Grafton street.

PASSENGERS BY ROYAL MAIL STEAMERS.

Among the arrivals were:—The Rev. T. S. Butler, R. C. Jones, Dr. E. Lavelle, Lionel T. H. Orr, Lieut. J. W. Esmonde, the Rev. Harold Gilling, Mrs. Gilling, Mr. and Mrs. Hogan, Mrs. C. R. Smyth, Mr. Coleman, Mr. Newman, Mr. Wilmer, Mrs. Acheson, Mr. Dermot, Miss Barclay, G. Whelan, V. R. Offernan, Mr. and Mrs. R. Morrison, Mr. Wattters, Mr. and Mrs. D. Keron, Captain Nutting, Mr. Clouston, Mr. Chillingworth, Mr. Gilling, Miss O'Connor, Mrs. Bowen, T. M. White, Edward G. Alderson, T. E. Brady, Derek Wilmor, R. C. Sims, Reginald L. Birmingham, Charles R. J. Hawkins, W. H. Drake, G. Allington, Mrs. L. W. Orsam, Mrs. D. C. Brown, B. Basley, Mr. and Mrs. S. Scott, Mrs. McDonnell, R. Marsh and E. Sconfield.

Among the departures were:—Captain W. L. Richardson, Dr. and Mrs. R. D. Dodd, K. C. Dorris, Mr. and Mrs. G. Lemming, Mr. and Mrs. G. Millard, R. Barrington, Mrs. B. Barrington, Miss Barrington, Mrs. E. Wilkinson, R. Robinson, Mrs. T. D. Humphreys, P. Quinlan, G. Rennock, G. Clifford, B. Harman, Mrs. D. C. White, W. M. McGregor, M. C. Watson, H. Hunter, J. H. Thornton, Mrs. Carl H. White, N. Rhodes, C. Chicken, Mr. Matchbank, Mr. Ainsworth, D. Griffin, G. Keith, M. Brooke, Mrs. J. Kennon, Mrs. A. McGrath, S. S. Somerville, Mrs. Lister, K. Leeson, D. J. Warrick, G. Spain, B. Bantock, Mrs. B. Bantock and Master G. Bantock.

PASSENGERS BY B. AND I. LINE, VIA LIVERPOOL.

Among the arrivals were:—The Duchess of Leinster, Dr. E. F. Burton, Mr. G. J. Carolin, Mr. A. H. Wan, Mr. E. Rice, Mr. N. Harrison, Mr. J. W. Emerson Merrett, Mr. E. Delaney, Mr. J. Fleming, Dr. Pepper, Mr. J. Woods, Miss McDermott, Mr. T. Levinge, Mr. G. Woods, Mr. P. Casey, Mr. T. Devers, Mr. J. Goodman, Miss Reid, Mr. J. Lamont, Miss Kenny, Mrs. A. Clapham, Mr. P. L. Mackay, Miss B. Clarke, Mr. M. O'Connor, Mr. T. Brady, Mr. E. W. Smith, Mr. C. R. Leicester, Miss Burnham, Mr. V. Smith, Mrs Abern, Mr. J. Barry, Master Droop, Mrs. Divey, Mr. A. Frank, Mr. and Mrs. Cardy, Major Macdonald, Mr. T. Roynon, Mr. T. Pemberton, Miss Devary, Miss Montgomerie, Mrs. Gallagher, Miss E. Frank, Miss W. R. Smith, Mr. and Mrs. H. G. Simms, Mrs. O'Brien, Mrs. Macdonald, Mr. J. H. Macartney, Major and Mrs. Kenny, Miss Russell, Mr. and Mrs. Wolfe, Waterloo R.F.C., Mr. and Mrs. L. H. Mackay, Dr. and Mrs. Kelly, and Mr. T. Battell.

Among the departures were:—The Grand Duke Paul, Mr. T. Finny, Miss Devlin, Mr. H. R. Hasbridge, Dr. G. A. Miller, Mr. T. Dennis, Mr. A. Robertson, Captain Robinson, Mr. T. Bullen, Miss Bullen, Mr. T. Twohig, Mr. A. Dallas, Miss Lilburn, Miss C. Lymes, Miss Stewart, Dr. Stewart, Miss Tighe, Mr. R. E. M. Clarke, Mr. P. Egan, Colonel Evans, Dr. E. Kilkelly, Miss Chance, Mr. Colin Ellis, Mr. S. Garrett, Mr. T. Duggan, Captain and Mrs. Eccles, Mr. A. Kiernan, Mr. T. Yates, Mr. J. E. Pemberton, Mr. J. Clarke, Mr. C. Pearse, Waterloo R.F.C., Mrs. O'Loughlin, Dr. and Mrs. Egan, Mr. and Mrs. McCullough, Mr. T. O'Carroll, Mr. W. H. McMullan, Miss Singleton, Mr. and Mrs. R. Lyon, Miss S. O. Shields, Miss L. Gillen, Mr. J. G. Wilson, Miss Leslie, Mr. T. Wilson, Miss Eaton, Miss Knox, Mr. and Mrs. Savage, Miss Sloan, Mr. T. Dooley, Mr. J. Kavanagh, and Miss C. Graham.

Complete clearance of Hats, Cardigans, Pullovers, Tweed Coats; also limited number French Model Suits (non-repeatable). Extraordinary values.—Marleen, 31 South Anne st.

Bring your Boys and Youths to us for bargains in High-class Clothing and Outfitting that can be had at our Winter Sale. Now on. "Our Boys'" House, 24 Wicklow street.

The Mansfield Sisters—Winter Sale begins to-day, as usual. Genuine bargains. — 29 Wicklow street.

Mumford's Sale—All Made-up Costumes, Coats and Knit Wear Suits greatly reduced. 10% reduction on all orders during January. 18 Suffolk street.

During this month we are selling Stair Squares and Remnants of Carpets at a considerable reduction. See our windows.—Millar and Beatty, Ltd., 14 Grafton street.

Davis and Co.'s Annual Winter Sale commences this day (Monday). Fur Trimmed Coats, Suits, Day and Evening Gowns, Millinery and Furs. Genuine Reductions in all departments.—45/6 Grafton street.

Mr. Thomas Hampson, the famous athlete and holder of the 800 metres world record, was married on Saturday at St. Alban's Abbey to Miss Edith Winifred Thiele, daughter of the late Mr. William Thiele, of Bermuda, and of Mrs. Thiele, of St. Albans. The bridegroom is a master at St. Albans School and his bride is a schoolmistress in St. Albans.

THE BRITISH REVENUE.

CUSTOMS AND EXCISE UP.

LARGE EXCESS OF EXPENDITURE.

BRITISH ordinary revenue for the nine months ended on Saturday was £404,331,904. Income tax yield so far is £68,581,000, and estate, etc., duties receipts, £56,780,000, are up compared with last year.

Customs and Excise in the nine months at £221,372,000 are up £29,699,000.

The estimated ordinary revenue for the year is £766,800,000. To meet this by the end of March £362,468,096 will have to be received by the Exchequer.

Exchequer returns for nine months of the Budget year show an excess of expenditure over revenue amounting to £204,668,000, compared with a current deficit of £203,752,903 at the corresponding date in 1931. The existence of a large excess of expenditure over revenue at December 31 is a normal feature of the Budget year, as nearly three-fourths of the annual yield of income and sur-tax is collected in January-March, the last quarter of the financial year.

The returns for the first three quarters do not disclose any unusual features.

Income and sur-tax were together expected to produce £326,000,000 in the year, or £38,000,000 less than the actual receipts of last year. In the nine months they have produced £83,750,000, or £14,250,000 less than in the corresponding period last year. Estate duties were estimated to yield in the full year £76,000,000, or £11,000,000 more than the actual receipt in 1931. So far £56,750,000 has been received, an increase of over £8,250,000 in the period. Stamps at £11,500,000 are only £1,250,000 up on last year,

THE CIVIL SERVICE BONUS "CUT."

GOVERNMENT REFUSES TO YIELD.

LABOUR PARTY KEENLY DISAPPOINTED.

A BREAK WITH MR. DE VALERA UNLIKELY.

BY OUR POLITICAL CORRESPONDENT.

At a time when all his political opponents are being urged to mass their forces in order to face him with a united front, Mr. de Valera has decided to call the Labour Party's bluff.

Interviewed during the week-end by Labour representatives, who are dissatisfied by the concession which they secured on Friday night in regard to the proposed reductions in civil servants' bonus, Mr. de Valera bluntly intimated that the limit of concession had now been reached.

Strong resentment was expressed by members of the Labour Party yesterday at what Mr. Norton described as the "miserable" decision of the Government to force down wages in the lower grades of the Civil Service. The question of future policy is being discussed by the Administrative Council of the Labour Party and the Executive of the Trades Union Congress, while an urgent meeting of the National Executive Committee of the Post Office Workers' Union has been summoned to meet in Dublin to-morrow afternoon.

SATURDAY NIGHT'S INTERVIEW.

The interview, which took place at Government Buildings on Saturday night, was between Mr. W. Norton, Mr. Sean P. Campbell (President of the Trades Union Congress), and Mr. Eamonn Lynch (Secretary of the Trades Union Congress), on behalf of the workers, and President de Valera and Mr. Sean McEntee, the Minister for Finance.

The Labour deputation registered a strong protest against the decision of the Government on the previous night not to withdraw the whole of the "cuts" in the case of the lower-paid civil servants, and urged that the decision should be reconsidered.

At the end of a two-hours' discussion, however, Mr. McEntee, with the concurrence of the President, refused to concede anything further, suggesting that the Government had already been generous in suspending the operation of fifty per cent. of the "cut" in the case of the lower-paid grades until the report of the Civil Service Commission appears. Had he allowed the full ten-points drop to operate in all cases he would have saved a much-needed £150,000.

LABOUR SUGGESTIONS.

"The decision to impose a cut on everybody and a double cut on some," declared Mr. Norton, in a statement after the interview, "is a great disappointment to Labour, and we shall have to consider what attitude we will adopt towards it."

In Labour circles during the week-end there were many suggestions that the party and trade union caucuses would offer the staunchest opposition to the Government in its attempt to enforce the reductions, and the possibility was freely mentioned of a Government defeat in the Dail as the result of such a breach.

It is possible, however, to attach too much importance to such threats. The general feeling in well-informed political circles yesterday was that the Parliamentary Labour Party does not regard the question as of such importance as to merit a vote against the Government when the subject comes before the Dail; and, in any case, it is doubtful if, on such a subject as this, the votes of the seven Labour deputies would be sufficiently powerful to bring about a ministerial defeat.

MR. NORTON'S POSITION.

Among the Independent deputies there are a number who would support such a proposal to effect economies, while the attitude of Mr. Cosgrave's followers is doubtful. During previous debates last year on the proposal to reduce Civil Service pay several Cumann na nGaedheal back-benchers spoke in opposition, and the late Mr. Finlay, K.C., vigorously attacked the proposal, but it is significant that there was no lead from the Front Bench.

If Labour does move, it will be in response to pressure from the trade union wing, some of the members of which have already given signs of becoming restive under Fianna Fail restraint. Mr. Norton himself is in an awkward position as the Secretary of the Post Office Workers' Union, whose membership is drawn mainly from the very lowest grades of the Civil Service.

Opposition by the trade union section might take the form of a strike among the lower-grade civil servants, who are not affected by the legislative ban which prevents other members of the service from withdrawing their labour. In that event they would naturally expect support from the party in the Oireachtas, failure to give which would have far-reaching effects on the future of the Labour movement in the Free State.

THIS WEEK'S MEETINGS.

Whatever emerges from the present situation, it must worsen the relations between the Fianna Fail and Labour Parties, and probably hasten the day of Ministerial collapse. Such is the atmosphere in which members of all other parties and groups this week will have to consider the Lord Mayor of Dublin's proposal for the formation of a united "National" Party.

Both of the principal parties—Cumann na nGaedheal and the Farmers' and Ratepayers' League—will probably declare their attitudes at party rallies in Dublin this week. Mr. Cosgrave has already indicated the line that he will take—a sympathetic one—when he meets his followers to-morrow night.

Mr. Frank MacDermot, the leader of the Farmers' and Ratepayers' League, will outline his attitude when he returns from Paris to address his organisation at a meeting to be held in Dublin on Wednesday and Thursday this week. The meeting will be attended by one delegate from every county, but, as Mr. James O'Connor, the honorary secretary of the movement, indicated to me during the week-end, it will not be a party convention, as these delegates are all members of the standing committee.

THE FARMERS' LEAGUE

SOME VIEWS ON FUSION.

A reported utterance of Mr. MacDermot's from Paris indicates that he is antagonistic to the proposal put forward by Senator Vincent for a fusion between his party and Cumann na nGaedheal, though this does not necessarily mean that he would oppose the wider proposal of the Lord Mayor of Dublin. On the other hand, however, it is interesting to note that one of the questions for discussion will be whether the organisation's representatives in the Dail shall themselves assume the title of the "National" Party, an alternative proposal being that its title shall be the "Centre" Party.

In this connection a statement which was made to me yesterday by one of the supporters of the League, Mr. Joseph O'Neill, of Malahide, who was one of the 128 persons attending the Lord Mayor's meeting last week, at which the project for a combined party was broached, is of interest.

"The appeal of the Lord Mayor is opportune," he said, "but the Lord Mayor's idea of the situation is open to the charge already made, that it is a political party with a change of name, and a National Party, such as is contemplated, cannot be built up on the foundation of another political party. The National Farmers' and Ratepayers' League, which is increasing in strength and membership day by day, presents the opportunity for the formation of what is desired.

A WIDE PLATFORM.

"In spite of what Senator Vincent thinks, the League's objects are wide enough to embrace all who accept the Treaty. That acceptance does not, of course, prevent the deletion or revision of any clause of the Treaty by mutual agreement between the contracting parties. The League's fonuders expected it to be a balance between all political parties. This League may become the vehicle by which the country will be brought out of the present morass, and give agriculture and commerce, which have so long paid the piper, the opportunity to call the tune.

"It would be," said Mr. O'Neill, "a matter for regret if Mr. Cosgrave did not join the League. It is asking much of him to come over, but more of Mr. MacDermot to call on him to throw over those who, for months, have worked with Mr. MacDermot in founding the League. There are also Messrs. O'Hanlon, Coburn, Dillon and others who have influence to swell the forces of this national movement, whom I hope to see in the League."

OTHER OPINIONS.

From other quarters the Lord Mayor has met with a response with which he seems highly satisfied, and many inquiries and offers of support have been received from people of varied business interests.

Sir Thomas Robinson, in an interview with a representative of the *Irish Times*, said that he thought the Lord Mayor's appeal would influence wider elements and interests, and tend to the cohesion of groups. He approved of the movement, and hoped that it would be successful.

Mr. Charles H. O'Conor, Lucan House, Lucan, County Dublin, said that he agreed with the Lord Mayor's idea, but there were difficulties in the way which could only be overcome by good-will and charity. He said that the Pope's idea should be adopted, and everybody should try to help his neighbour. Until His Holiness's idea was instilled into the public mind no good would be done.

AN ADMIRABLE IDEA.

Mr. P. J. Nugent, of Moyle Park, Clondalkin, County Dublin, said that he had attended the conference called by the Lord Mayor, and thought Alderman Byrne's suggestion an admirable one. It was practically on the lines of Mr. Vincent's suggestion, but was wider and opened up the new movement to people of all sections. He believed that there would be a satisfactory response to Alderman Byrne's appeal.

Things in the country were very bad, and the people would welcome anything that promised a change which would enable them to look forward to a National Government, formed from all organisations. Such a National Government would be bound to bring about a better state of things.

STATEMENT BY THE LORD MAYOR.

GENERAL ELECTION DANGERS.

Last night the following statement was made by the Lord Mayor to the *Irish Times*:—

"In view of some of the statements made about the movement for united action to save the Free State, I think it imperative to make the following points clear.

"I am not, and never have been, a member of the Cumann na nGaedheal Party. In the Dail and Seanad I have from time to time criticised the Governments presided over by Mr. Cosgrave, and voted against them. On several occasions such actions resulted in unpleasant, and what I considered to be unfair, remarks about myself, but these little asides never prevented me from seeing perfectly clearly that Mr. Cosgrave's Governments had done, and were doing, enormous work for the country.

"For Mr. Cosgrave himself I always had a great personal regard, and admired his character, capacity and courage. On national questions I never had any difficulty in following his lead. I could not forget that, in 1916, he had done his part, according to his view, that he was arrested in the uniform of the Volunteers, was tried by a drumhead courtmartial, and sentenced to death. That this dread sentence was commuted to penal servitude for life was, I am happy to say, the outcome of the personal influence of the late Mr. John Redmond, M.P.; the late Mr. John Dillon, M.P., and Mr. Joseph Devlin, M.P., who, by their activities and influence, saved Mr. Cosgrave's life and many others at that

(Continued on page 8, column 3.)

HOW THE "CUT" WILL WORK.

CABINET'S PROPOSAL UNSATISFACTORY.

At a meeting of the Executive Committee of the Civil Service Clerical Association held last night in Dublin, the position of the Association in relation to the threatened "cuts" in the bonus was considered.

The Union is maintaining close contact with Mr. W. Norton, T.D., and the trades union deputation which is in negotiation with President de Valera and Mr. McEntee.

Interviewed at the conclusion of the meeting, Mr. Heron, the General Secretary, stated that, from the point of view of the Clerical Grades of the Service, the proposal of the Government to temporarily suspend half the "cut" in respect of those in receipt of basic wages not exceeding forty shillings weekly was entirely unsatisfactory. In the case of those who would be affected by the Government's offer, the concession would be entirely inadequate, while officers of long service with heavy family responsibilities would be called upon to bear the full force of the "cut." For instance, an officer on a basic salary of £150 per annum was receiving £345 in 1921, and is now in receipt of £227. Under the proposed "cut" he will be still further reduced to £212.

THE BONUS AGREEMENT.

The contention that there is anything sacrosanct about what is called "the bonus agreement" is absurd, having regard to the fact that it was devised to meet the abnormal economic conditions which arose out of the European War. Its operation was suspended in Britain on grounds of hardships to the staffs, and in the Free State the periods of revision were altered by the Government without consulting the staffs, and it is at present the subject of investigation.

On the occasion of a previous reduction, members of the present Government, then in opposition, advocated suspension, pending investigation. It is surely not unreasonable to expect that they should now adopt that course themselves.

It had been demonstrated to the Government that the Civil Service was never adequately compensated for the increased cost of living, and that, since 1921, they have suffered greater reductions than have any other class of wage-earners in the country. That they should thus be singled out for attack is bitterly resented, and must inevitably have unfavourable reactions on the efficiency of the Service, the more so as it is no longer merely a question of the injustice involved, but one of grave hardships to a large body of citizens who will find it impossible to meet their financial commitments, which do not vary with the movement of the cost of living index figure.

LIVING ON BOUNTIES.

Civil servants are not oblivious of the fact that at the present time almost every other section of the community is benefiting directly or indirectly by State subsidies and bounties, while it would appear that these must be paid for out of the pockets of civil servants, who have never objected to contribute their share to the revenue of the State. They cannot, however, see any reason why they should be subjected to a special tax which is not borne by any other section of public or private employés.

The grievance of the Service in relation to the application of the cost of living bonus had been referred to a Commission, which, at the present rate of progress, will not report for the next three years. In the meantime, if the present system continues, the majority of civil servants will have reached a state bordering upon destitution.

"The Civil Service Clerical Association," said Mr. Heron, "is satisfied that there is no case for the 'cut,' that the cost of living is not actually decreasing in proportion to the reduction in the index figure, and the Association will leave nothing undone to protect its members from the menace with which they are faced."

FROM "THE TIMES."

(BY SPECIAL ARRANGEMENT.)

A HAPPY NEW YEAR.

In a leading article *The Times* to-day states:—The beginning of a new year inevitably finds us wondering what fortunes it has in store for us, and not for our private lives alone, but for our nation and Empire and for the world at large. Yesterday a friendly and laudable instinct made us wish one another "A happy new year"; but with what degree of confidence may we expect the wish to be fulfilled? It is possible to find an answer to that question along two quite different lines. Most of those conversant with affairs at home and abroad are ready to admit that the world situation does show more promise than they would have dared to anticipate twelve months ago. They would be the last to encourage the belief that anything like complete recovery can be rapid. What is quite certain about 1933 is that it must abound with difficulties. None the less, there can be some reasonable expectation of a "happy new year" in the sense that its close may find definite progress made towards stabilised peace and prosperity.

But the question may profitably be reconsidered from quite a different point of view. When we desire a "happy" year for ourselves and our friends, what precisely do we mean by happiness? To identify it with peace and prosperity is, after all, to touch but the surface of life, so far as those terms are limited to our external circumstances. A year bringing unexpected wealth and concord might yet, in the deeper sense, be a most unhappy year, if material growth were to mean the growth of materialism. Equally, a year thick with troubles and disappointments might yet, in truth, be a signally happy year, if it should bring to us and our neighbours a clearer vision of God, a mind more resolved to place His will first, a brotherhood transferred from the region of sentimentality into a vivid consciousness of our relationships in God's family.

When following this line of approach, we again try to estimate what the near future is likely to hold for us, the grounds of encouragement are definitely stronger. There are distinct signs to-day of a religious revival, a revival the more likely to be lasting because it is unspectacular, and is developing slowly from within. The Churches, which are not to be judged by their partisan extremists, are regaining lost ground. The social work of the Churches has never been done better than it is done to-day, and the part they have played in providing for the moral and physical needs of the unemployed deserves more recognition than it has received.

SOVIET'S BIG BUDGET DEFICIT.

FROM REUTER'S CORRESPONDENT.

HELSINGFORS, Sunday.

Reports received here state that the Budget of the Soviet Union shows a deficit of three milliard roubles (£450,000,000 at present rates) for 1932.

The Russian Press is now appealing to all State undertakings to initiate an intensive economy campaign.

THE HONOURS LIST.

SIX NEW PEERS ANNOUNCED.

SIR OWEN SEAMAN, BARONET.

THE NEW COMPANIONS OF HONOUR.

THE list of New Year Honours issued to-day includes the names of six new Peers (Barons), two Privy Councillors, six Baronets and twenty-eight Knights, exclusive of oversea honours. The new Peers include Sir Joseph Duveen, a noted benefactor of art; Sir Thomas Horder, the eminent physician, who attended the Prime Minister during his recent illness, and Sir James Rennell Rodd, the distinguished diplomat.

Sir Owen Seaman's services to literature and to humorous journalism, as Editor of *Punch*, are rewarded with a Baronetcy.

Religion and social service are acknowledged in the appointment of the Rev. P. T. R. Clayton, founder of Toc H, and the Rev. Dr. John Scott Lidgett, President of the Methodist Church, as Companions of Honour.

Other honours include representatives of music, art, science, engineering and invention, and among civil servants whose names figure in the list are several who served the nation at the Lausanne and Ottawa Conferences.

BARONS.

SIR JOSEPH DUVEEN, Bart., a Trustee of the National Gallery; Trustee of the Wallace Collection; Trustee of the Imperial College of Art. For public services.

SIR THOMAS JEEVES HORDER, Bart., K.C.V.O., M.D., B.Sc., F.R.C.P., Senior Physician to St. Bartholomew's Hospital.

FIELD-MARSHAL SIR GEORGE FRANCIS MILNE, G.C.B., G.C.M.G., D.S.O., Colonel Commandant Royal Artillery, Master Gunner, St. James's Park; Chief of the Imperial General Staff since 1926.

SIR CHARLES ALEXANDER NALL-CAIN, Bart., J.P., D.L. For political and public services in Lancashire and Hertfordshire.

THE RIGHT HON. SIR JAMES RENNELL RODD, G.C.B., G.C.M.G., G.C.V.O., Member of Parliament for Marylebone, 1928-32; His Majesty's Ambassador at the Court of the Quirinal, 1908-19. For political and public services.

SIR WALTER RUNCIMAN, Bart., J.P., senior partner of the firm of Walter Runciman and Company, Ltd.; Chairman and Managing Director of the Moor Line of Cargo Steamships, and many other shipping organisations.

PRIVY COUNCILLORS.

THE HON. JOHN GREIG, C.M.G., K.C., Attorney-General, and Minister for External Affairs and for Industry, Commonwealth of Australia.

CAPTAIN HENRY DAVID REGINALD MARGESSON, M.C., M.P.; Member of Parliament for the Upton Division of West Ham, 1922-23, and for Rugby since 1924; Assistant Government Whip, 1924; Junior Lord of the Treasury, 1926-29, and Chief Whip since November, 1931.

BARONETS.

FREDERICK CHARLES ALLEN, Esq., President of the Chamber of Shipping, 1931-32; Chairman of the National Maritime Board; Chairman of the National Council of Port Labour Employers; Chairman of the Shipping Federation.

CAPTAIN SIR GEORGE EDWARD WENTWORTH BOWYER, M.C., D.L., M.P.; Member of Parliament for Buckingham since December, 1918; Junior Lord of the Treasury, 1927, to June, 1929; an Assistant Conservative Whip since 1925. For political and public services.

SIR ERNEST MUSGRAVE HARVEY, K.B.E.; Deputy Governor of the Bank of England.

THE RIGHT HON. (JAMES) IAN MACPHERSON, K.C., J.P., M.P.; Member of Parliament for Ross and Cromarty since 1911; Recorder of Southend since 1931; Under-Secretary of State for War, 1914-16; Chief Secretary for Ireland, 1916-20; Minister of Pensions, 1920-22. For political and public services.

MAJOR SIR ROBERT SPENCER-NAIRN, T.D., J.P.; President of the Scottish Unionist Association, 1931-32. For political and public services.

SIR OWEN SEAMAN, M.A., LL.D., D.Litt.; Editor of *Punch* since 1906.

KNIGHTS.

WALTER GALPIN ALCOCK, M.V.O., D.Mus., F.R.C.M., F.R.C.O., Organist of Salisbury Cathedral since 1916. For services to music.

PERCY ALDEN, Chairman of the British Institute of Social Service, Honorary Secretary of the Settlements Association, Bursar of the Sir Richard Stapley Educational Trust, a Trustee of the Halley Stewart Trust, Chairman of the Save-the-Children Fund.

DERWENT HALL CAINE, Member of Parliament for the Everton Division of Liverpool, 1929-31. For political and public services.

CORNELIUS CHAMBERS, J.P. For political and public services in Birmingham.

CECIL ALGERNON COCHRANE, D.C.L, J.P., Chairman of the Council of Armstrong College, University of Durham.

ERNEST GEORGE STENSON COOKE, Secretary of the Automobile Association since 1905.

MONTAGU HOUNSEL COX, LL.B., J.P., Clerk to the London County Council.

MAJOR FREDERICK WILLIAM BERESFORD CRIPPS, D.S.O., J.P., D.L. For political and public services in Gloucestershire.

COLONEL WILLIAM WARRINGTON DOBSON, V.D., T.D., J.P., D.L., Chairman of the Stafford Division Conservative Association for the past thirty years. For political and public services in Staffordshire.

HARRIS FIRTH, F.S.I., F.A.I., Chief Valuer, Board of Inland Revenue.

JAMES WILSON GARNAR, J.P. For political and public services in Bermondsey.

JOHN HARRIS, Parliamentary Secretary to the Anti-Slavery and Aborigines Protection Society.

HARLEY HUGH DALRYMPLE-HAY, M.Inst.C.E., Consulting Engineer. For his inventions and services in connection with the construction of tube railways.

AMBROSE HEAL, Chairman and Managing Director of Messrs. Heal and Sons, Ltd. In recognition of his services to the Industrial Arts and Crafts.

PROFESSOR FREDERICK THOMAS GEORGE HOBDAY, C.M.G., F.R.C.V.S., F.R.S.E. Principal and Dean of the Royal Veterinary College.

ARTHUR JAMES CROFT HUDDLESTON, C.M.G., O.B.E., lately Economic Adviser to the Sudan Government.

JOHN PETER TODD JACKSON, J.P., D.L. For political services and for public services, especially in connection with agricultural co-operation in Lancashire.

ERIC ROBERT DALRYMPLE MACLAGAN, C.B.E., F.S.A., Hon. M.R.I.B.A., Director and Secretary Victoria and Albert Museum.

MAJOR ALAN MCLEAN, M.B.E., M.P.; Member of Parliament for South-West Norfolk, December, 1923, to May, 1929, and since October, 1931. For political and public services.

LIEUTENANT-COLONEL WATKIN RANDALL KYNASTON MAINWARING, O.B.E., J.P., D.L. For political and public services in North Wales.

PHILIP HUBERT MARTINEAU, senior partner in the firm of Martineau and Reid, late President of the Law Society.

WILLIAM HENRY MOUNTSTEPHEN, J.P., Chairman of the Devonport Liberal

(Continued on page 8, column 5.)

THE SECOND TEST MATCH.

ENGLAND ALL OUT 169.

BRADMAN BACK TO FORM.

COLONIALS STRUGGLE FOR RUNS.

MELBOURNE, Monday.

The great fighting spirit of the Australians, which caused a dramatic change of fortune, has revived the interest in the second Test, which seemed to be waning on Saturday after Australia's poor first innings total. A great tide of enthusiasm has swept Melbourne, and there were 50,000 spectators present when Allen and Bowes went out to continue England's innings, with the score 161 for nine. England were 67 runs behind, with one wicket to fall.

Allen drove the second ball of O'Reilly's second over to the on boundary—a fine drive, which took the score to 169. In attempting to repeat the stroke off the next, however, Allen failed to get hold of it properly, and skyed it to Richardson at long on. Richardson made a beautifully judged catch almost on the fence. Thus, England were all out for 169, and were 59 behind on the first innings.

Woodfull, the captain, and Fingleton, the hero of the first innings with 83, were again Australia's opening batsmen. Larwood and Allen were the opening bowlers. Fingleton did not shape at all comfortably against the Middlesex fast bowler, and he completely missed the second and third balls, the first of which he tried to turn to leg, while the second went past his stumps on the off side.

GOOD CATCH BY AMES.

The crowd was uneasy, and with justification; for Fingleton was out off the next ball—the fourth—for one run. He had flicked an extra fast ball into Ames's hands behind the wicket. Ames made no mistake, and Australia lost her first wicket with only one run scored.

With the idea of keeping his fast men fresh, Jardine gave Allen a rest at 25 and called back Larwood. Jardine had proved himself a fine tactician by the way he handled his bowling, and this latest move was another to be crowned with success. O'Brien drove Larwood's first ball through the covers for two, but the next, a real "dazzler," sent his off stump flying out of the ground, to land four yards away.

BRADMAN ARRIVES.

Larwood had bowled O'Brien with the orthodox field, but he at once altered it to a leg trap for Bradman. Bradman blocked the first ball, and how the crowd yelled with delight. He had at least done better than in the first innings, when he was out first ball to Bowes. Bowes also bowled the leg theory for Bradman, but the latter sent his first ball to the on boundary amid shouts of applause from the crowd.

Allen had taken his wicket without having a run scored off him. Larwood's had cost five. Bowes did not appear to be dangerous, and after having 20 scored off him in four overs he was replaced by the Notts left-hander, Voce, the fourth of the shock troops to be brought into action.

The score had then been taken steadily to 45. Woodfull gave the crowd an excuse for a burst of cheering by driving Larwood powerfully to the on boundary, to send up the 50 in 54 minutes. Allen, who had had a good rest, came back for Larwood at 53, and Hammond was brought on for the first time one run later for Voce. These quick changes just before lunch had little effect on the batsmen. Bradman was in a menacing run-getting mood, and there was a tornado of cheering whenever he scored. Lunch was taken with the score at 65.

AUSTRALIA—First Innings.

J. H. Fingleton b Allen	83
W. M. Woodfull b Allen	10
L. P. O'Brien run out	10
D. G. Bradman b Bowes	0
S. J. M'Cabe c Jardine b Voce	32
V. Y. Richardson c Hammond b Voce	34
W. A. Oldfield not out	27
C. V. Grimmett c Sutcliffe b Voce	2
T. Wall run out	1
W. J. O'Reilly b Larwood	15
H. Ironmonger b Larwood	4
Extras	10
Total	228

Fall of Wickets.

1-29, 2-67, 3-67, 4-131, 5-156, 6-188, 7-194, 8-200, 9-222, 10-228.

ENGLAND—First Innings.

Sutcliffe c Richardson b Wall	52
R. E. S. Wyatt l.b.w. b O'Reilly	13
Hammond b Wall	8
Nawab of Pataudi b O'Reilly	15
Leyland b O'Reilly	22
D. R. Jardine c Oldfield b Wall	1
Ames b Wall	4
Larwood b O'Reilly	9
G. O. Allen c Richardson b O'Reilly	30
Voce c McCabe b Grimmett	6
Bowes not out	4
Extras	5
Total	169

Fall of Wickets.

1-30, 2-43, 3-83, 4-98, 5-104, 6-110, 7-122, 8-128, 9-161, 10-169.

BOWLING ANALYSIS.

ENGLAND—First Innings.

	O.	M.	R.	W.
Wall	21	4	52	4
O'Reilly	34.3	17	63	5
Grimmett	16	4	21	1
Ironmonger	14	4	28	0

Byes, 1; leg-byes, 2; no-balls, 2 (Wall).

AUSTRALIA—Second Innings.

J. Fingleton c Ames b Allen	1
W. M. Woodfull c Allen b Larwood	26
L. P. O'Brien b Larwood	11
D. G. Bradman not out	38
Extras	7
S. J. M'Cabe b Allen	0
Total (4 wickets)	81

CLOSE OF PLAY SCORES.

The close of play score of the Test Match will be shown at the following addresses as soon as it is received in Dublin:—

Dun Laoghaire, Lr. George's st.—Smith and Barton.

Dun Laoghaire, Lr. George's st.—Mrs. Dixon.

Rathmines, Castlewood av.—Miss Barrett.

Ranelagh, 2 Field's terr.,—Miss Quinn.

Sandymount—Mrs. Frost.

Baggot street Bridge—Mrs. Parsons.

99 Upper Leeson street—Mr. Kinsella.

Blackrock, 41 Main street—Miss O'Reilly.

Blackrock, Main street—Wilson's.

Ballsbridge—Herbert House.

138 Upper Rathmines—Mr. Boyce.

Drumcondra, 155 Drumcondra rd.—Mr. Kerr.

Drumcondra, 136 Drumcondra rd.—Scully's.

Phibsboro', 68 Phibsboro' rd.—Mrs. O'Duffy.

Glasnevin, Tram Terminus—Miss Doherty.

O'Connell st.—Messrs. Eason and Son, Ltd.

Terenure, 8 Terenure road—Mr. O'Kennedy.

Irish Times Office—31 Westmoreland street

Irish Field Office—11 D'Olier street.

Cork, 15 Cook street—*Irish Times* Office.

Limerick, Sarsfield street—Mr. T. Byrne.

Waterford, The Quay—Mr. G. D. Croker.

Dundalk, Earl street—Mr. G. O'Neill.

Drogheda, 117 West street—Mrs. Schwer.

Famous as "Honeymoon House," and for many years the mecca of sightseers, Clifton House Hotel, which overlooks the Niagara cataract, was destroyed by fire on Saturday. The loss is estimated at more than half a million dollars.

FREE STATE REVENUE AND EXPENDITURE.

NINE MONTHS' FIGURES.

THE EXCHEQUER BILL ISSUE.

DEFICIT OF OVER £2,800,000.

THE Exchequer return for nine months of the Free State financial year was issued on Saturday night. It shows a deficit in normal revenue compared with expenditure of £2,813,116. The totals are:—

EXPENDITURE	£20,513,446
REVENUE	£17,700,330
	£2,813,116

At this time last year the deficit was £2,099,178, and in 1930 it was £1,215,474. This year revenue and expenditure are both higher than in 1931. The comparative figures are:—

REVENUE.		EXPENDITURE.	
1932	£17,700,330	1932	£20,513,446
1931	16,761,326	1931	18,860,504
More	£939,004	Higher	£1,652,942

INCREASES AND DECREASES

The details of increases and decreases in revenue and expenditure compared with 1931 are given below. There is an increase in the nine months of £904,000 in Customs, and the large income from stamps—£453,000 over 1931—is principally due to the tax on the "Sweeps." The increase of £116,000 in Corporation profits tax compares with a decrease in 1931 of £40,000. There is also an increase of £75,000 in income tax. Last year there was a decrease of £150,000. There is a heavy decrease in the item, "Other Receipts," of £379,548. The expenditure increase is chiefly in the Supply Services, which absorbed £1,711,457 more than in the first nine months of 1931. Details:—

REVENUE.

	Nine Months' Revenue.	+Increase. -Decrease.
Customs	£7,177,000	+£904,000
Excise	4,055,000	-60,000
Motor Tax	365,000	-1,000
Estate Duty	931,000	-92,000
Stamps	714,000	+453,000
Income Tax	1,698,000	+75,000
Corporation Tax	195,000	+116,000
Excess Profits	53,000	-9,000
Post Office	1,440,000	+10,000
Land and Sundry	411,356	-77,448
Other Receipts	630,974	-379,548
Total	£17,700,330	+£939,004

EXPENDITURE.

Central Fund	£3,482,804	-£58,515
Supply Services	17,030,642	+1,711,457
Total Expenditure	£20,513,446	+£1,652,942

EXCHEQUER BALANCE.

During the fortnight since the last Exchequer return there has been a heavy turn-over of funds. The Exchequer Bill tenders brought in £2,500,000, and £1,000,000 additional in bills was borrowed and paid off; £400,000 in ways and means advances was also paid off, as well as £37,000 in Savings Certificates, and £50,000 went to the Road Fund. The only "other receipt" is £10,000 under the Telephone Capital Acts. Ordinary expenditure was very heavy at £3,229,286. Revenue for the past fourteen days was £779,082. The balance in the Exchequer is reduced to £890,678, as compared with £247,931 at the same date last year.

FIGURES FOR THE PAST FORTNIGHT.

The revenue and expenditure for the past fortnight are set out below, as well as the same figures for the last twelve days of 1931:—

REVENUE.

	14 Days to Dec. 31, 1932.	12 Days to Dec. 31, 1931.
Customs	£240,000	£178,000
Excise	95,000	£5,000
Motor Tax	2,000	1,000
Estate Duty	46,000	30,000
Stamps	5,000	5,000
Income Tax	93,000	102,000
Corporation Tax	50,000	—
Excess Profits	4,000	1,000
Post Office	199,000	200,000
Land and Sundry	14,116	15,963
Other Receipts	39,966	46,924
Total	£779,082	£644,887

EXPENDITURE.

Central Fund	£450,500	£414,816
Supply Services	2,778,786	1,420,070
Total Expenditure	£3,229,286	£1,834,886

The official table will be found on Page 3.

LABOUR DISPUTES IN DUBLIN.

RAILWAY WORKSHOPS' STRIKE THREAT.

Members of the Electrical Trades Union (Ireland) employed at the Great Southern Railways engineering shops at Broadstone and Inchicore, Dublin, have decided not to resume work when the shops re-open to-day.

This union was not a party to the agreement made between the company and the thirteen unions who also have members employed in the engineering workshops.

Under this agreement the works were closed down during Christmas week, and will close again for a period of two weeks before March 17th.

Before the closing of the works a deputation from the union met Mr. Harty, chief mechanical engineer, and other officials, and informed them that the electricians considered that they were being locked out. The men agreed, however, to accept the immediate position, but asked that they should not be included in the general close-down early in 1933.

The case of these men was placed before the general manager, but, as no undertaking was given regarding the second period of unemployment, the union has decided upon a withdrawal of labour.

A number of railway clerks employed by the Great Southern Railways, who had been under notice for the past six weeks, were dispensed with on Saturday last.

As far as the headquarters of the National Union of Railwaymen are aware, no notices affecting their members became operative last week-end.

FOUNDRYMEN TO RESUME WORK.

As the result of a conference held on Saturday the management of the Hammond Lane Foundry, Pearse street, Dublin, anticipate that a number of workers who withdrew their labour on Friday will resume work to-day.

The strike was not due to any dispute regarding wages or conditions, but arose as the result of the non-recognition of a cross-Channel trade union card by the members of an Irish union.

BOOM IN RAND GOLD MINING.

GREATER PROSPERITY FOR WHOLE NATION.

FROM REUTER'S CORRESPONDENT.

JOHANNESBURG, Sunday.

That a rosy view of South Africa's abandonment of the gold standard should be taken in gold-mining circles is understandable.

It seems fairly certain that the premium now to be expected in disposing of the Rand gold output will accrue to the mines, resulting in largely-increased profits from which shareholders should benefit.

There is ground for anticipating, however, that the benefits will not stop there.

The Treasury will also secure bigger revenues from the mines through the income tax, and through its share in the profits earned by leased mines. Moreover, the new turn of affairs is calculated, it is believed, to stimulate gold-mining and other forms of mining, and industry generally.

The gold mines will be encouraged to embark on new capital expenditure for expansion purposes, shaft-sinking and other development operations.

The latest developments are thought to have ushered in a new era for low-grade ore development, and new areas on the Witwatersrand and throughout the Transvaal may possibly be opened up.

Mr. Grieg, the Chairman, addressing the Johannesburg Stock Exchange at the close of a "record" day, said that he understood that a committee had been formed to regulate the exchange. He hoped that those comprising the committee would bring the exchange to the parity of sterling. Such parity could be maintained indefinitely, and that would greatly improve the country's trade.

NORTHERN IRELAND EXCHEQUER.

BALANCE OF £21,000 TO CREDIT.

The revenue of Northern Ireland for the nine months ended December 31st shows receipts of £6,263,612, which with temporary borrowings of £8,958,000, savings certificates issued £476,000, and other receipts, brought the total to £15,843,011. The period, after allowing for these temporary borrowings, repayments, etc., closed with a balance to credit of £21,156, compared with £23,324 at the commencement of the financial year. Temporary borrowings of £8,180,000 and savings certificates for £199,000 were repaid.

By far the greatest expenditure was that under the head of Education, on which £1,495,100 was spent.

Unemployment came next with £1,382,000, followed closely by Old Age Pensions at £1,062,300.

National Health, Widows, etc., cost £394,250.

There is an item in the account of "Other Supply Services" placed at £427,850.

Consolidated Fund Services, which includes Road Fund, Sinking Funds, interest on tempoary borrowings interest on Savings Certificates, Loans Guarantee Acts issues, etc., accounted for £451,690.

The Houses of Parliament and Cabinet offices cost	£ 23,000
Constabulary	465,000
Local Grants	800,000
Agriculture	116,000
Commercial Services	36,200

On the Revenue side, estate duties brought in £418,000, Stamp duties £150,000, and Excise (including entertainment tax) £94,000, while the motorists paid £230,368.

These are Transferred Revenue and total £892,368, while Reserved Tax Revenue received after deduction of the estimated cost of the Reserved Services, the Northern Ireland contribution to Imperial expenditure, new Land Purchase Annuities (Imperial) and Local Loans Repayment (Imperial) amounted to £4,246,958. The total non-tax Revenue was £1,124,286, including Land Purchase Annuities, etc.

Housing Act grants totalled £35,075, and Drainage works costs £46,000, while £273,000 was advanced to the Road Fund.

Loans made under the Loans Guarantee Act, 1931, totalled £433,326.

DUBLIN CITY RATES.

A HEAVY INCREASE FEARED.

The Lord Mayor of Dublin has recently made reference to the very serious prospect before the citizens of Dublin in respect to the demand that will be made early in the year upon their purses. His estimate of the forthcoming rate demand presumes an increase in the city rate of 3s. 7½d. in the £. The present rate is 16s. 4½d., and Alderman Byrne fears that the demand for 1933-4 will be twenty shillings in the £.

The increased rate, he pointed out, was due to matters over which the City Council had no control. It was caused by the Home Assistance, or outdoor relief, demand and other outlays necessitated by the dearth of employment.

A large portion of the increase will be due to the fact that the Corporation was under the necessity of providing out of the rates the material required in the giving of relief work to the unemployed.

Mrs. T. Monroe, of Merrion, Dublin, was knocked down by a motor car while she was crossing O'Connell street, Dublin, last Saturday night, and was taken in the car to Jervis street Hospital, where she was detained for treatment.

TO-DAY'S INDEX.

	Page.
LEADING ARTICLES:	
The New Year	6
A Russian Parnassus	6
Birds and Men	6
Town-Planning	6
SPECIAL ARTICLES:	
An Irishman's Diary	4
BROADCASTING PROGRAMMES	4
GENERAL:	
Berlin's Night of Terror	8
Civil Service Bonus "Cut"	7
Free State Deficit	7
Havoc by Gale and Flood	8
New

HAVOC BY GALE AND FLOOD.

HARBOUR PIERS WRECKED AND RAILWAYS DISORGANISED.

CORK'S BUSINESS CENTRE FLOODED OUT.

A STORM of unusual violence swept the South coast of Ireland during last Friday night. Serious damage was caused in Cork Harbour. Six piers along the front at Queenstown were wrecked, and it is estimated that it will cost £6,000 to effect the necessary repairs.

Floods followed the gale in many parts, and the shopping centre of Cork City was inundated by the swollen River Lee on Saturday morning. Shopkeepers have sustained heavy losses through damage to merchandise.

Many stretches of railway line in the South were rendered impassable, and trains were delayed several hours.

TWO-TON CRANE SWEPT AWAY.

FROM OUR OWN CORRESPONDENT.

CORK, Sunday.

FOLLOWING a violent gale which swept the South of Ireland during Friday night, causing extensive damage to property, the worst flooding for many years occurred in Cork City on Saturday morning, between seven and eleven o'clock. The high tide was at 8.16 a.m., but an hour before this water commenced collecting, and lakes on all the principal streets gradually grew larger. The south-easterly gale, accompanied by heavy rain, drove up-river with such fury as to check the outflow from the swollen Lee, and, when the tide rose, floods inundated the entire shopping area of the city.

At eight o'clock the water was in many places overflowing the river banks on to the adjoining quays and thoroughfares, and Patrick street, the Grand Parade, Oliver Plunkett street, all the intersecting thoroughfares and other areas were quickly flooded to a depth of two or three feet.

The staffs in the various shops had an anxious time making their way to the centre of the city, and when they did arrive, they found large areas quite inaccessible. Passing motorists, van-drivers, lorries, etc., were in great demand, and even hand-trucks were commandeered and used in getting people to their places of business. The manager of one of the biggest stores in Patrick street reached work on a milk cart. The staff of a boot stores on the Grand Parade mounted a delivery van which backed right into the entrance, and the early comers fetched out a supply of Wellington boots, in which the others made their way to work.

Remarkable scenes were witnessed when little knots of people, marooned here and there in a city of lakes and rivers, attempted to reach shelter, when a heavy shower added to their woes. A sharp wind created quite sizeable waves along the wider thoroughfares, and to the eye no difference could be detected between the surface of the Grand Parade and the South Channel of the river near-by.

FLOATING MERCHANDISE.

While most of the big establishments escaped flooding, dozens of smaller shops in Prince's street, Oliver Plunkett street, Cook street, Marlborough street, Winthrop street, etc., were flooded to a depth of from one to two feet, and hundreds of pounds worth of damage was caused. One silk merchant in Marlborough street arrived, after wading through the floods, to find rolls of silk, velvet and other material floating about. The damage in his case is estimated at £500. Newsagents along Oliver Plunket street found their stock transformed into a mass of sodden remnants, and in a stationer's establishment fountain pens, pencils and notepaper were bobbing about in glass cases which did not prove watertight. Provision shops in Prince's street suffered extensive damage to stock also, and in a chemist's shop in Cook street the entire stock of photographic films was ruined and considerable quantities of chemical powders destroyed.

Towards the river end of Cornmarket street, and along Kyrls street, residents of the houses came downstairs in the morning to find two or three feet of water on the ground floor, with chairs and tables floating around. Many of them went breakfastless on Saturday, for even when household food supplies had not been ruined it was impossible to light a fire. People along the lower end of Oliver Plunket street were in a similar plight.

SHOPS UNABLE TO OPEN.

Near the General Post Office the showrooms of the Electricity Supply Board were flooded, but the Post Office itself just escaped. In Winthrop street the water made its way into shops not flooded for a generation. Shops were, of course, unable to open at their usual time, and it was noon before Cork's business day began. The floods did not completely subside until after eleven o'clock, and for several hours after that shopkeepers and their staffs were busily engaged in clearing up the mess.

'Buses, milkcarts and other road traffic approaching the city were held up by floods at various points, and fallen trees blocked other roads. At Dunkettle a vast expanse of water held up road and rail traffic for hours. The little station was completely flooded and portion of the platform was washed away. At Belvelly similar flooding was experienced.

HARBOUR DAMAGE.

Cork City escaped comparatively lightly the direct effects of the gale itself, but in the harbour the storm was the worst experienced within living memory. All six piers along the front at Queenstown received a very severe buffeting from the mountainous seas, which reached a climax on the peak of the high tide, when gigantic waves broke over houses in the low-lying part of the town, strewing the streets with gravel and seaweed.

The Cunard Steamship Company's wharf sustained damage estimated at three thousand pounds, and it is expected that it will cost an equal amount to repair the havoc wrought on the other five piers. The Cunard Pier presents an extraordinary spectacle to-day. Great baulks of timber have been tossed aside, and iron railings set in concrete twisted into hopeless confusion. Both railings and concrete were actually carried away in places. Across the harbour, at the British Fort Carlisle, a massive two-ton crane was torn from its fastenings on the pier and washed away. The Cove Sailing Club's yacht Sheila was blown ashore, and it was possible to remove all that was left of it in a donkey cart.

Over twenty small boats lying on the piers at Queenstown were pounded to pieces, and boats at Carrigaloe, Passage and Blackrock were also badly damaged. The Cork Harbour Commissioners' pilot boat had to run inside the harbour to Whitegate for shelter, and all ferry services across the harbour had to be suspended.

EXPRESS DELAYED.

From other areas, too, came reports of grave damage by storm and floods.

At Bantry, Clonakilty, Clonmel, and other towns far apart houses were stripped of slates, windows blown in, trees uprooted, and floods experienced.

Near Courtmacsherry portion of the railway line was washed away, and part of a pier and sea wall near Castlefreke were destroyed.

At Dungarvan, where the waves threw boulders and gravel on to the roads, two hundred yards of railway line were obstructed or torn up. The early morning Rosslare express had to return to Waterford and proceed *via* Limerick Junction to Cork, which it reached seven hours late with consequent delay in the delivery of mails. Passengers in the Cork-Waterford train had to leave the train and make their way by a round-about route across the damaged section of the line to a special train sent out from Waterford to meet them.

In all parts of Kerry the violence of the storm was felt, and here, too, floods occurred in many districts.

LINER DELAYED.

FROM OUR OWN CORRESPONDENT.

QUEENSTOWN, Sunday.

News has been received from the Cunarder Laconia, from New York, stating that the vessel has been forced to slow down by a hurricane about 200 miles off the coast, and does not expect to reach Queenstown until late to-night, instead of at 3.0 a.m., as was originally scheduled.

GALE IN THE NORTH.

A heavy gale blew for several hours over Northern Ireland on Saturday, reaching its highest velocity about 2 p.m. At Whitehead, County Antrim, the promenade was under water for about an hour, and considerable damage was done. Rooms at the swimming baths were flooded, a diving board swept from its moorings, a jetty destroyed, and other damage caused.

DUBLIN PORT AND DOCKS BOARD.

CANDIDATES FOR COMING ELECTION.

Five of the retiring traders' members of the Dublin Port and Docks Board were nominated for re-election last Saturday. The sixth retiring member was Mr. William Field, who recently resigned his membership of the Board after thirty-four years' service. Six new candidates were also nominated, so that a contest is inevitable.

There are five nominations for the four shipping members' seats, the four outgoing members being again candidates for the honour.

The election will take place on 10th January, and the full list of candidates is as follows—an asterisk (*) indicates outgoing members:—

TRADERS' MEMBERS.
SIX VACANCIES, TEN CANDIDATES.

Michael Birmingham, 139 North Circular road, Dublin.
*George C. Byrne, 4 Cope street, Dublin.
William Thomas Chadwick, 6 Talbot place, Dublin.
John Joseph Counihan, Newlawn, Ballyboughal, County Dublin.
*Frederick Henry Hall, 32 Nassau street, Dublin.
*Patrick Leonard, 17 Dominick street, Dublin.
*Matthew Joseph McCabe, South City Markets, Dublin.
*Thomas Robert McCullagh, 11 Burgh quay, Dublin.
Percy McGrath, 3 Bachelor's Walk, Dublin.
William Paul, 28 Commons street, Dublin.

SHIPPERS' MEMBERS.
FOUR VACANCIES, FIVE CANDIDATES.

John Joseph Donnelly, 37 Westmoreland street, Dublin.
*Alan Samuel Gordon, 17 Eden quay, Dublin.
*Thomas Franklin Laurie, Esplanade Villa, 404 Clontarf road, Dollymount.
*Joseph O'Dowd, 94 North Wall, Dublin.
*Norman Hay Wallace, 23 Westmoreland street, Dublin.

OBITUARY.

REV. CANON P. QUINN, P.P.

The Rev. Canon P. Quinn, parish priest of Moy, Tyrone, for the past twenty-five years died yesterday. He was a native of Pomeroy, Tyrone, and was ordained in 1885. His first curacy was at Crossmaglen, Armagh, and he was appointed to the oversight of Moy in 1907, and was responsible for the erection of the picturesque tower on Moy Church. He also renovated Clonfeacle Church and schools.

ORGELS' PAY TOP PRICE IN IRELAND FOR
OLD GOLD,
Sovereigns, Jewellery, Watches, Medals (in any condition). Also Diamonds and Antique Silver.
ORGEL & CO., 35 NASSAU STREET.

ROYAL AIR FORCE.

HALF-YEARLY PROMOTIONS

The Air Ministry announces:—

The undermentioned promotions are made, with effect from January 1, 1933:—

GENERAL DUTIES BRANCH.

Air Chief Marshal to be Marshal of the Royal Air Force—Sir John Maitland Salmond, G.C.B., C.M.G., C.V.O., D.S.O.

Air Marshals to be Air Chief Marshals—Sir Edward Leonard Ellington, K.C.B., C.M.G., C.B.E., A.D.C.; and Sir William Geoffrey Hanson Salmond, K.C.B., K.C.M.G., D.S.O.

Air Vice-Marshal to be Air Marshal—Hugh Caswall Tremenheere Dowding, C.B., C.M.G.

Air Commodore to be Air Vice-Marshal—Philip Bennet Joubert de La Ferte, C.M.G., D.S.O.

Group Captains to be Air Commodores—Alexander Duncan Cunningham, C.B.E.; Geoffrey Rhodes Bromet, D.S.O., C.B.E.; Francis Knox Haskins, D.S.C., A.D.C., and John Eustace Arthur Baldwin, D.S.O., O.B.E., A.D.C.

Sir John Salmond resigned his position as Air Chief Marshal last July.

Sir Geoffrey Salmond, who becomes an Air Chief Marshal, is three years older than his brother. Although less known to the public, he has a similarly brilliant record of administrative skill and personal bravery.

Sir Edward Ellington, who also becomes an Air Chief Marshal, is principal Air A.D.C. to the King, and is 57 years old.

In 1926 he took command in Iraq, and became Air Officer Commander-in-Chief, Air Defence of Great Britain, in 1929.

FREE STATE CONSUL IN CHICAGO.

It is understood that the Free State Executive Council has appointed Mr. Daniel J. McGrath, M.A., LL.B., a Kilkenny man now living in New York, Consul for the Irish Free State in Chicago. Mr. McGrath is a distinguished member of the Bar in New York, and he is also a member of the Bar in Montana and Saskatchewan, Canada. Mr. McGrath is a brother of Dr. K. McGrath, of Killiney, County Dublin.

This is the first time that a Free State Consulate has been set up in Chicago.

DUN LAOGHAIRE BOROUGH.

At to-night's meeting of the Dun Laoghaire Borough Council Mr. Devitt will move "That the Borough Manager be requested to afford to the first following meeting of the General Purposes Committee full information regarding the removal from office of the Borough Accountant."

Mr. Dixon will move that the Borough Manager be requested to take the necessary steps to acquire suitable sites to proceed with a larger scheme of houses for the Blackrock area, under the Housing of the Working Classes Act, to provide accommodation for families living in houses unfit for human habitation, and to relieve distress arising out of grave unemployment.

CIVIL SERVICE "CUTS."

(Continued from Page 7, Column 3.)

time. So much for the personal questions raised.

A COMMON GROUND.

"Now for the larger issues involved in the suggested united national movement. As I see things, the great organisation of the Cumann na nGaedheal Party and the strong party of the Farmers' and Ratepayers' Association, with other farmers' parties and all the Independent, commercial and Labour representatives, have a common platform regarding the following:—

"(a) To end the present disastrous economic war;

"(b) To create, maintain and develop friendly relations with Great Britain for agriculture and trade improvement;

"(c) With this object in view, to stand by the Treaty, which gives us complete powers, legislative and administrative, for twenty-six counties. If any changes are found necessary from time to time in the Treaty, these are to be secured by negotiations;

"(d) To induce our Northern fellow-countrymen to unite with us, and form an Irish Free State for thirty-two counties. This, to my mind, can only be secured by rigid adherence to the Treaty and change mutually agreed on; and by trade development in the Free State, secure progressive prosperity for our people, which would tend to be a real attraction to our fellow-countrymen in the North to join their fortunes with ours.

IMPORTANCE OF UNITY.

"Being in agreement on so many common great objects, it appears to me to be almost suicidal that any difference should arise on minor matters between the parties to which I have referred, and I feel certain that if a common understanding is not arrived at between this and the time of a general election, under the proportional representation system of voting, the result would be to maintain the present Government in power.

"Anyone who understands the system of voting referred to knows that the last two or three seats in each constituency depend on how far preferences are carried right through, and if unity be not achieved, I am certain that thousands and thousands of preferences would not be utilised in various constituencies to the full, with the result that we might easily hame a Cumann na nGaedheal Party of 50, a Farmers' Party of 20 and the rest of the elective representatives in favour of the present Government and the present policy; but, if there be united action, the Cumann na nGaedheal, Farmers and Independents would probably secure between 80 and 90 seats between them, and then on the main issues the country would be protected and secured.

AFTER THE ELECTION.

"I recognise fully that whatever Government comes into power after the next general election will have a desperate situation to face. Leaving aside all question of physical dangers, the new Government will have a terrible mess to clear up. Large inroads will have been made in the country's capital; the export trade will be practically nil. Unemployment all over the country will be a grave danger.

"Negotiations will have to be started with Great Britain to end the lamentable economic war, and in order that the Free State may gain the advantage of a settlement worth having, we must have the advice of our most experienced statesmen, and they must be able to speak for a strong Government without any doubt that it has the people behind it. Trade agreements to enable us to develop our industries will be essential, and in this regard all working men in the country have a definite personal interest.

"The heads of families throughout the Irish Free State, anxious to see opportunities opened for their children to enable them to obtain employment under fair conditions, have the highest of all interests in seeing that peace is restored; that our industries are resuscitated, and that their families will have full freedom to develop their activities and become prosperous and thriving citizens of the State.

SACRIFICES NECESSARY.

"I hope these words of mine will be gravely and rationally considered by both the Cumann na nGaedheal Party, the Farmers' and Ratepayers' Parties, Labour, and the various Independent representatives at present in An Dail, and I hope that each individual citizen who wants to get on with his work, and wants to see himself and the whole of his people happy and contented, will make sure to have his voice heard in the furtherance of my suggestion of united national movement for the safety of the people.

"To secure the results which are necessary for the country's good, sacrifices may have to be made by each party. If only believe that the patriotism of all sections will rise equal to any calls made upon them, as the future of Ireland is at stake."

A SENATOR'S VIEW.

THE OBJECT OF THE MOVEMENT.

FROM OUR OWN CORRESPONDENT.

CLAREMORRIS, Sunday.

The objective of the leaders of the proposed National Government is not to bring the dispute between the Government of this country and the British Government to a victorious end for the people, but to oust the present Government from office, was the opinion expressed by Senator J. McEllin, Balla, when interviewed on the subject of the proposed National Government. He was satisfied, he said, that the Irish people would not be misled by social or political clamour.

It was not his opinion that Labour would join the new party. No labourer, or representative of Labour, would be consistent with Labour principles if he did so. If the proposed National Government succeeded in its objective their country would get a set-back from which it may not recover for generations.

He saw no possibility of an early election, and added that the Government would remain in office for the full period, and give full effect to their economic policy, which, he added, would not be fully appreciated until years to come.

PREVENTION OF CRUELTY TO ANIMALS.

At the weekly meeting of the Dublin Society for Prevention of Cruelty to Animals, held at 29 South Frederick street, Mr. F. O. Lyons presided, and there were also present: Miss Hillas, Mr. Roberts, Miss Blakeney, Mr. Cromie, Miss Tuckey and Mr. Lefroy.

Four cases were reported by the inspectors during the week.

Subscriptions received:—Mrs. Wright, 5s.; J. Miller, 10s.; the Misses Hudson, £1; Mrs. Macdougald, £1; Miss May Grubb, £5; Mrs. Wakefield, 5s.; Edward Lee and Co., Ltd., 10s.; Peterson and Morrison and Co., £1; Miss Crozier, £1; S. R. Goff, 5s.; "U.U.L.," £1; F. Michell, 10s.; Miss E. Badham, 10s.; Major A. Whewall, £1; Mrs. Edgar Anderson, £2 2s.; Mrs. Drummond, £1 1s.

Collections:—Miss Carson, £1 1s. 6d.; Miss Crozier, £1 19s. 4d.; Dr. Moorhead, 7s. 11d.; Mrs. Costello, 8s. 9d.; "Fury and Bundle," 14s.; Miss F. Winder, 15s.; Miss Hamilton, £1 4s. 8d.; Mrs. Jones, £1 7s. 4d.; Miss N. Blakeney, £7 7s.

Dublin Sees a Year Begin.

DANCING TO THE CHIME OF BELLS.

BY A SPECIAL CORRESPONDENT.

LET those who believe in omens study Dublin's week-end weather report—and smile!

A year of disappointment and depression died dismally on Saturday in a deluge of rain. It was a dreary climax to a dreary year. Yet people woke yesterday to find 1933 welcoming them with gay sunshine and a spring-like air that radiated life and hope.

That single, uncanny, immeasurable moment betwixt a year that is dying and a year that is being born is always a time for hope. I spent it standing among the crowds under the shadows of Christ Church tower, as I had spent it exactly twelve months before, and on each occasion I witnessed precisely similar scenes, except that on the former the skies poured down on us a saddening drizzle of rain, while this time they formed a clear canopy, spangled with stars.

Dublin was a sleepless city. As the hours passed, after darkness fell, the streets were busy with life. Dozens of churches were filled for Watch Night Services, with people praying for more prosperous times. The bells of Christ Church Cathedral, clanging intermittently from eleven o'clock onwards, sent their chimes over the heads of a crowd in the Close which grew steadily, until at midnight it was several thousands strong.

HAPPY YOUTH.

It was a crowd of youth, aimless, but happy, which passed the time in mild frolic. There was a little singing here, a little cheering there, and occasionally the sound of an exploding firework.

The great bell in the tower overhead tolled a muffled knell for the passing of a year that, one thought, was better dead. It stopped. There was a momentary silence, and the clock boomed out, in measured tones, twelve ponderous strokes. They, too, ended, leaving just a vague, tremulous echo in the still nocturnal air. We stood silent, looking back on all our yesterdays, and thinking of to-morrow, and to-morrow, and to-morrow, wondering what they would bring.

Suddenly the great metal tongues pealed out a full-throated clamour, a steady rhythm which broke like the blows of a sledge-hammer. Between the beats we heard, from not far away, the bells of St. Patrick's, jumping in a joyous jangle, whose notes, by contrast with the solemn tones of the other belfry, seemed to dance in the air as lightly as thoughts. From all over the city there came to swell the hopeful cacophony the merry chimes of other churches.

To their music, people in the mean little streets that surround the two cathedrals were dancing jigs and waltzes, with their cares for the moment forgotten, happy to welcome another year.

THREE KILLED IN BERLIN STREETS.

BLOODSHED BY RIVAL POLITICAL FACTIONS.

FROM REUTER'S CORRESPONDENT.

BERLIN, Sunday.

THE death in hospital of a sixteen years old Nazi from wounds received when attacked by Communists makes the third fatal casualty on New Year's Eve, described by the police as "the worst night for many years."

Three hundred persons, it is stated, were treated at first aid stations, while others who were injured were taken to police stations for attention.

A Communist had been found stabbed to death in a Berlin street, and the police searched a local Nazi labour headquarters and arrested twenty-five Nazis.

The death of a thirty-seven years old woman, who was found shot in a street in the north of Berlin, at present remains a mystery.

Nearly all the casualties were the result of political clashes, and police cars and fire brigades were kept busy all night with urgent calls to various parts of the city. Numerous arrests were made.

TO CURE INTERNAL STRIFE.

Communists attacked a camp of unemployed engaged in volunteer work service in North Oberveid, apparently with the intention of burning it down. The volunteers, however, who were engaged in the New Year feast, defended themselves vigorously and put their assailants to flight, but not until shots had been exchanged and several persons wounded, one seriously.

President von Hindenburg received today members of the Diplomatic Corps and the Government. The Chancellor, General von Schleicher, in his speech in regard to disarmament, observed that the principle of equality had been definitely acknowledged by the Great Powers, and it was the task of the Disarmament Conference to put this principle into practice.

Germany, he said, was returning to the Conference to carry through general disarmament and to obtain for herself the same security that other nations possessed.

If she was successful in securing for Germany's youth within the scope of a militia the right to serve the State, a great step would have been taken towards getting rid of internal differences and towards the restoration of peace in Germany, which was the Government's greatest aim.

THANKSGIVING SERVICE AT PRO-CATHEDRAL.

The Rev. Joseph Camac preached at a Service of Thanksgiving in the Pro-Cathedral, Marlborough street, Dublin, last Saturday, at which the Roman Catholic Archbishop of Dublin presided, and the ceremonies consisted of sermon, *Te Deum*, and Benediction, which was given by the Rev. L. Sheehan, Adm. The deacon was the Rev. J. Donohoe, and the sub-deacon the Rev. A. Griffith, both of Clonliffe College. The Rev. J. Barnard, of Clonliffe College, was the master of ceremonies. The Rev. J. McArdle, the Rev. M. Murphy, the Rev. Thomas Farrell, the Rev. P. Dunlea, the Rev. P. O'Flynn, and the Rev. T. B. Condon were also present.

The Pro-Cathedral choir, conducted by Dr. Vincent O'Brien, sang "Adeste Fideles" (traditional), "The Heavens are Telling" (Haydn), "Oh! Virgin most Pure" (old carol), *Te Deum*, and the "Hallelujah" chorus. Hubert Valentine sang the solos, "Comfort ye, My People," and "Panis Angelicus," and John Lynakey sang "Who do the Nations."

OUR LADY, STAR OF THE SEA.

On Saturday afternoon at 4 o'clock a Solemn Thanksgiving Service was held at the Church of Our Lady, Star of the Sea, Sandymount. The church was filled. The Service consisted of Rosary, sermon, *Te Deum*, and Benediction of the Blessed Sacrament. The preacher was the Very Rev. T. F. Ryan, Adm. His sermon was a notable eulogy of the Eucharistic Congress. The *Te Deum* was effectively rendered by the Church choir, in charge of the organist, Mrs. Bell.

Benediction was given at the close by the Very Rev. T. F. Ryan, Adm., assisted by the Rev. J. Murphy, C.C.; the Rev. P. Perkins, C.C.; the Rev. E. Gallen, D.D., and the Rev. J. Quinn, Australia.

THE HONOURS LIST.

(Continued from page 7, column 4.)

Association. For political and public services.

LIEUTENANT-COLONEL CHARLES FREDERICK OLIVER, T.D., D.L. For political and public services in Leicestershire.

ROBERT SANGSTER RAIT, C.B.E., J.P., D.L., Principal and Vice-Chancellor of Glasgow University since 1929; Chairman of the Board of Trustees of the National Library of Scotland.

EUGENE JOSEPH SQUIRE HARGREAVES RAMSDEN, O.B.E., J.P., M.P.; Member of Parliament for Bradford, North, October, 1924, to May, 1929, and since October, 1931. For political and public services.

SAMUEL THOMAS ROSBOTHAM, J.P., M.P.; Member of Parliament for Ormskirk since 1929. For political and public services.

MAJOR ISIDORE SALMON, C.B.E., J.P., D.L., M.P. Member of Parliament for Harrow since October, 1924. Member of the London County Council for eighteen years. For political and public services.

MICKAEL GRIFFYE THORBURN, Convener of Peebles-shire for thirty years. For political and public services in Peebles-shire.

KNIGHTS (DOMINIONS).

HERBERT WILLIAM GEPP, Consultant to the Government of the Commonwealth of Australia, and Chairman of the Consultative Committee Advisory to the Commonwealth Government on Development.

ALEXANDER GRAY, K.C., President of the Law Society, Dominion of New Zealand.

THE HONOURABLE WALTER KINGSMILL, President of the Senate, Commonwealth of Australia.

JOHN LAWRENCE MCKELVEY. For services to surgery in the Commonwealth of Australia.

WILLIAM PERRY, President of the Royal Agricultural Society, Dominion of New Zealand.

ALEXANDER FRASER RUSSELL, Chief Justice of Southern Rhodesia.

ALDERMAN THE HONOURABLE SAMUEL ROBERT WALDER, Lord Mayor of Sydney, and Member of the Legislative Council of the State of New South Wales.

KNIGHTS (INDIA).

NAWAB MUHAMMAD YUSUF, Barrister-at-Law, Minister to the Governor of the United Provinces for Local Self-Government.

MALIK FIROZ KHAN NOON, Barrister-at-Law, Minister to the Governor of the Punjab for Education.

LIEUT.-COLONEL RICHARD JOHN CHARLES BURKE, of the Political Department, Resident in Mysore.

MR. JUSTICE THOMAS STEWART MACPHERSON, C.I.E., Indian Civil Service, Puisne Judge of the High Court of Judicature at Patna, Bihar, and Orissa.

SARDAR SAHIB SULEMAN CASSUM HAJI MITHA, C.I.E., Merchant, Bombay.

THOMAS RYAN, C.I.E., Indian Audit and Accounts Department, Director-General of Posts and Telegraphs.

M. R. RYDIWAN BAHADUR KONKOTH RAMUNNI MENON, Surgeon-Surgeon, Vice-Chancellor, University of Madras.

GEORGE LETHBRIDGE COLVIN, C.B., C.M.G., D.S.O., Agent, East Indian Railway, Calcutta.

COLONEL CUSACK WALTON, D.S.O., lately Agent, North-Western Railway, Lahore.

MAHARA SINGH, C.I.E., United Provinces Civil Service, Agent to the Government of India in South Africa.

DUDLEY MYERS, first President of the European Association in India, and lately Joint Honorary Secretary of the Conservative India Committee.

KHAN BAHADUR NAWAB LIAQAT HYAT KHAN, O.B.E., Prime Minister, Patiala, Punjab States.

SAN CHROMBIE, P.O., C.B.E., M.D., Medical Practitioner and Municipal Commissioner, Bassein, Burma.

EDWARD CHARLES BENTHALL HEAD, partner, Messrs. Bird and Co., Calcutta, Bengal.

KNIGHTS (COLONIES AND PROTECTORATES).

EDWARD ST. JOHN JACKSON, O.B.E., K.C., Attorney-General, Ceylon.

HARRY CHARLES LUKE, C.M.G., Lieutenant-Governor of the Island of Malta.

JAMES STANLEY RAE, Chief Justice of the Leeward Islands.

WILLIAM EDWARD LEONARD SHENTON, unofficial Member of the Executive and Legislative Councils of Hong Kong. For public services.

HENRY WILLIAM WATLINGTON, O.B.E., Member of the Executive Council and of the House of Assembly of Bermuda. For public services.

KNIGHT OF THE THISTLE.

THE RIGHT HON. SIR HERBERT EUSTACE MAXWELL, Bart., F.R.S., D.C.L., LL.D., Chairman of the Royal Commission on Scottish Historical Monuments, and late Chairman of the Board of Trustees of the National Library of Scotland; President of the Society of Antiquaries of Scotland, 1900-13; Lord Lieutenant of Wigtownshire since 1903.

ORDER OF THE BATH.

KNIGHT GRAND CROSS (MILITARY).

GENERAL SIR CHARLES HARINGTON HARINGTON, G.B.E., K.C.B., D.S.O., D.C.L., Colonel, the King's Regiment (Liverpool); Colonel Commandant, Army Educational Corps; Colonel, 4th/15th Punjab Regiment, Indian Army; *Aide-de-Camp* General to the King, General Officer Commanding-in-Chief, Aldershot Command.

KNIGHTS COMMANDERS (MILITARY).

VICE-ADMIRAL ROGER ROLAND CHARLES BACKHOUSE, C.B., C.M.G.

VICE-ADMIRAL HENRY PERCY DOUGLAS, C.B., C.M.G. (retired).

GENERAL RICHARD VERNON TREDINNICK FORD, C.B., C.B.E., R.M.

LIEUTENANT-GENERAL ARCHIBALD RICE CAMERON, C.B., C.M.G., Colonel, the Black Watch (Royal Highlanders), General Officer Commanding-in-Chief Designate, Scottish Command.

AIR VICE-MARSHAL EDGAR RAINEY-LUDLOW-HEWITT, C.B., C.M.G., D.S.O., M.C., Royal Air Force.

KNIGHTS COMMANDERS (CIVIL).

ARTHUR WILLIAM JOHNS, C.B., C.B.E.

SIR FREDERICK WILLIAM LEITH-ROSS, K.C.M.G., C.B., Chief Economic Adviser to His Majesty's Government.

EDWARD HENRY PELHAM, C.B., Permanent Secretary, Board of Education.

GILBERT CHARLES UPCOTT, C.B., Comptroller and Auditor-General.

COMPANION (CIVIL).

FREDERICK WILLIAM LEGGETT, Principal Assistant Secretary (acting), Ministry of Labour.

ORDER OF THE STAR OF INDIA.

KNIGHT GRAND COMMANDER.

COLONEL HIS HIGHNESS MAHARAJA SIR HARI SINGH INDAR MAHINDAR BAHADUR SIPAR-I-SULTANAT, G.C.I.E., K.C.V.O., A.D.C., MAHARAJA OF JAMMU AND KASHMIR.

KNIGHTS COMMANDERS.

SIR JOSEPH WILLIAM BHORE, K.C.I.E., C.B.E., Indian Civil Service, Member of the Governor-General's Executive Council.

HARRY GRAHAM HAIG, C.S.I., C.I.E., Indian Civil Service, Member of the Governor-General's Executive Council.

CAPTAIN NAWAB SIR MUHAMMAD AHMAD SA ID KHAN, K.C.I.E., M.B.E., of Chhatiri, Member of the Executive Council of the Governor of the United Provinces.

SIR PROVASH CHANDRA MITTER, C.I.E., Member of the Executive Council of the Governor of Bengal.

SIR HENRY DUFFIELD CRAIK, Bart., C.S.I., Indian Civil Srvice, Member of the Executive Council of the Governor of the Punjab.

VICE-ADMIRAL HUMPHREY THOMAS WALWYN, C.B., D.S.O., Flag Officer Commanding and Director, Royal Indian Marine.

SIR REGINALD ARTHUR MANT, K.C.I.E., C.S.I., Member of the Council of India.

ORDER OF ST. MICHAEL AND ST. GEORGE.

KNIGHTS GRAND CROSS.

THE RIGHT HON. SIR GEORGE HALSEY PERLEY, K.C.M.G., Minister without Portfolio, Dominion of Canada.

SIR HORACE JOHN WILSON, K.C.B., C.B.E., Chief Industrial Adviser to his Majesty's Government in the United Kingdom.

KNIGHTS COMMANDERS.

ADMIRAL SIR DUDLEY RAWSON STRATFORD DE CHAIR, K.C.B., M.V.O., formerly Governor of the State of New South Wales.

THE HON. HENRY SOMER GULLETT, Minister of State for Trade and Customs, Commonwealth of Australia.

RUPERT BESWICKE HOWORTH, C.B., C.M.G., Deputy Secretary, Cabinet Office.

THE HON. HARRY SUTHERLAND WIGHTMAN LAWSON, Member for the State of Victoria, of the Senate, Commonwealth of Australia, formerly Premier of Victoria.

FREDERICK PHILLIPS, C.B., Under Secretary Treasury.

GEOFFREY GRANDVILLE WHISKARD, C.B., C.M.G., Assistant Secretary of State, Dominions Office.

HERBERT RICHMOND PALMER, C.M.G., C.B.E., Governor and Commander-in-Chief of the Colony of the Gambia.

COLONEL SIR KINAHAN CORNWALLIS, C.M.G., C.B.E., D.S.O., Adviser to the Ministry of the Interior, Iraq.

ERIC TICHMAN, C.M.G., C.I.E., Chinese Secretary at His Majesty's Legation in Peking.

FRANK PEARS WATSON, O.B.E., Financial Adviser to the Egyptian Government.

CHARLES JOHN FITZROY RHYS WINGFIELD, C.M.G., His Majesty's Envoy Extraordinary and Minister Plenipotentiary at Oslo.

ORDER OF THE INDIAN EMPIRE.

KNIGHTS GRAND COMMANDERS.

SIR GEOFFREY FITZHERVEY DE MONTMORENCY, K.C.S.I., K.C.I.E., K.C.V.O., C.B.E., Governor of the Punjab.

SIR ATUL CHANDRA CHATTERJEE, K.C.S.I., K.C.I.E., Member of the Council of India.

KNIGHTS COMMANDERS.

BRIGADIER-GENERAL TERENCE HUMPHREY KEYES, C.S.I., C.M.G., C.I.E., of the Political Department, Resident at Hyderabad.

WALTER FRANK HUDSON, C.I.E., Indian Civil Service, Member of the Executive Council of the Governor of Bombay.

MAJOR-GENERAL JOHN WALLACE DICK MEGAW, C.I.E., K.H.P., Indian Medical Service, Director-General, Indian Medical Service.

ROYAL VICTORIAN ORDER.

KNIGHTS GRAND CROSS.

JOHN CHARLES, THE MARQUESS CAMDEN.

ADMIRAL SIR MONTAGUE EDWARD BROWNING, G.C.B., G.C.M.G., M.V.O.

SIR LIONEL EARLE, K.C.B., K.C.V.O., C.M.G.

KNIGHTS COMMANDERS.

SIR PHILIP HORACE FREEMAN, K.B.E.

EDWARD DENNY BACON, C.V.O. (dated 21st December, 1932).

FREDERICK JEUNE WILLANS, C.V.O., M.R.C.S., L.R.C.P.

ORDER OF THE BRITISH EMPIRE.

KNIGHTS COMMANDERS (CIVIL).

ARTHUR JAMES DYKE, C.B., C.B.E., Deputy Chairman of the Board of Customs and Excise.

SIR GILBERT CHRISTOPHER VYLE, Past President of the Association of British Chambers of Commerce, and one of the Industrial Advisers of the United Kingdom Delegation at the Ottawa Conference.

KHAN BAHADUR CAPTAIN SARDAR SIKANDAR HYAT KHAN, M.B.E., Member of the Executive Council of the Governor of the Punjab.

ORDER OF THE COMPANIONS OF HONOUR.

MEMBERS.

THE REVEREND PHILIP THOMAS YARD CLAYTON, M.C., M.A., F.S.A., Vicar of All-Hallows, Barking-by-the-Tower, founder of the Talbot House.

THE REVEREND JOHN SCOTT LIDGETT, M.A., D.D., President of the Methodist Church; Honorary Secretary of the National Council of Evangelical Free Churches of England and Wales since 1914; Vice-Chancellor of London University, 1930-31 and 1931-32; Warden of the Bermondsey Settlement since 1891.

SOME NAMES IN THE LIST.

Sir Joseph Duveen, who receives a peerage, has made many and munificent gifts to the cause of art. He is a trustee of the National Gallery, of the Wallace Collection, and the Imperial College of Art. He has provided the Tate Gallery with an extension for modern foreign art, consisting of eight galleries, and through his generosity the National Portrait Gallery has a new addition in the course of erection, the national gallery an addition for early Venetian pictures, and the British Museum a new gallery for the Elgin Marbles.

With the elevation of Sir Thomas Horder to the peerage, there will be three medical men in the House of Lords, the other two being Lord Dawson of Penn and Lord Moynihan. Sir Thomas, who is physician to St. Bartholomew's Hospital and physician-in-ordinary to the Prince of Wales, accompanied the Prime Minister to Geneva last April. Sir Thomas has specialised in the study of cancer and is an active member of the committee for the Empire campaign against that disease. A West Countryman, in 1929 he received the freedom of Shaftesbury, his native town.

Field-Marshal Sir George Francis Milne, another new peer, is a native of Aberdeen. He has been a soldier for forty-seven years, having entered the Army at the age of nineteen. The mechanisation of the Army, for the initiation and guidance of which he was responsible, might be regarded as a crowning achievement of his career. Prominent among Sir George's distinguished services during the Great War was his command of the British Salonica Force and Army of the Black Sea.

Sir Charles Alexander Nall-Cain, who secures a Barony, is a member of a well-known brewery family. He has made generous benefactions to public charities, particularly in Liverpool, and is a trustee of the Liverpool Blue Coat School and President of the Liverpool and Samaritan Hospital for Women.

Sir James Rennell Rodd's peerage follows forty-five years' experience in diplomatic work in various parts of the world. For many years he was British Ambassador to Italy. He has served in various capacities for the promotion of international peace, and has written much in prose and poetry. Sir Rennell's chief recreation is fencing, and he is a tireless traveller. For some years he has been actively interested in archæological research in the Island of Ithaca, in the Mediterranean.

Sir Walter Runciman, now aged 85, becomes a Baron. He is widely known as the "Grand old man of shipping," and is the father of Mr. Walter Runciman, President of the Board of Trade. Sir Walter has had a romantic career. He ran away to sea at the age of twelve, and has risen from the position of cabin-boy to that of a millionaire shipowner.

Mr. Ian Macpherson, K.C., who becomes a Baronet, has represented Ross and Cromarty in Parliament since 1911. He has held numerous Ministerial offices, including that of Chief Secretary for Ireland (1918-20) and Minister of Pensions (1920-22).

THE PROPOSAL FOR UNITY APPROVED.

The O'Mahony, T.D., addressing a meeting of the Baltinglass branch of Cumann na nGaedheal, said that every consideration should be given to the proposals for unity which had been made by the Lord Mayor of Dublin. In his (The O'Mahony

HUNT BALL AT STRADBALLY : BLESSINGTON TRAM'S LAST RUN.

QUEEN'S COUNTY HUNT BALL.—A group of the guests at Stradbally Hall, the residence of Captain E. A. S. Cosby, at the annual Hunt Ball, held last Friday night. The Westmeath, Meath, Louth, Kilkenny, Tipperary and other Hunts were represented.

A VETERAN RETIRES.—The Blessington steam tram making its last journey on the last day of the old year. Inset: The driver, fireman and guard, who made the final run of the service.

MAKING MERRY.—Some of the little guests of the British and Irish Steam Packet Company's children's party, given in the company's hall, Sir John Rogerson's quay, Dublin, on Saturday last.

ROTUNDA HOSPITAL DANCE.—Some of the guests at the dance held at the Rotunda Hospital, Dublin, on Friday night last.

DUBLIN CAB DERBY.—The Lord Mayor of Dublin presenting the "cup" to the winner of last Saturday's Cab Derby display, held in the Phœnix Park, Dublin.

THE OLD AND THE NEW.—A scene in the pageant at the Naas Harriers' Hunt Ball, held on New Year's Eve.

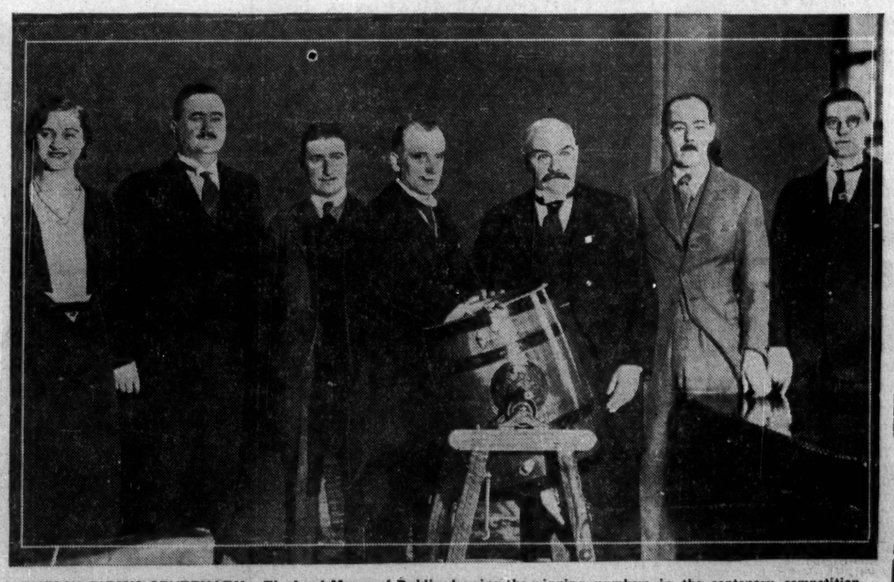

DUBLIN FIRM'S CENTENARY.—The Lord Mayor of Dublin drawing the winning numbers in the centenary competition organised by Messrs. McBirney and Co., Ltd., O'Connell Bridge, Dublin. The group includes Miss Lochnur, Mr. O'Leary, Mr. Murphy and Mr. Donnelly.

Brown Thomas
GREAT WINTER
SALE
Visit this great Sale
TO-DAY!
The Sale which will establish NEW RECORDS in VALUE and SERVICE!
Brown Thomas & Co., Ltd. 'Phone 43904. Grafton St., Dublin.

THE DRAMA OF LIFE.

STAGE SET FOR THE NEW YEAR.

ESSENTIALS TO BE GRASPED.

THE REV. E. C. HODGES, B.D., Principal of the Church of Ireland Training College, Kildare street, Dublin, was the preacher in Christ Church Cathedral, Dublin, yesterday morning. He took as his text, "By faith we understand that the worlds have been framed by the word of God, so that what is seen hath not been made out of things which do appear." (Hebrews XI., 3).

In the course of his sermon Mr. Hodges said that the year 1932 was a spectacular year, a year of many sights, a year of many speeches, a year of unexpected happenings. In the world of politics they had had an experiment in government. In the world of economics they had the building up of tariff walls. In the world of civics they had a great demonstration in favour of decent housing. In the world of academics they had a new kind of censorship. In the world of ecclesiastics they had the Eucharistic Congress, and the celebrations in connection with the coming of St. Patrick to Ireland. Not world-shaking, perhaps, but worth gazing at against the local background.

FALSE PRINCIPLES.

The year 1932, he said, died morally and spiritually bankrupt, due to the widespread dependence on two principles, which had proved false—(1) That achievement consists in possession, and (2) that life is something to be exploited. We were now on the threshold of 1933, and were hoping for better times. Where did 1933 come from? Was it the evolution of 1932? The text suggested that 1933 came from God—that the Almighty presented 1933 as a drama, a plot in which all were called upon to play a part. We should contribute much personally, and God would contribute most positively. Something of this kind should be the Christian conception. Life was a gift; a talent; each year an opportunity. In order that each actor in the God-given drama of 1933 might achieve success we should enter thoroughly into its spirit, gain an insight into the mind of the Author, have sympathy with the theme, and co-operate in the working of the plot.

SECRET OF LIFE.

Success in life depended upon knowing the secret of life. Did the Lord Jesus know the secret of life? Yes, and how? He knew God's mind. He said, "I and the Father are one." He chose God's way; He shared God's effort. The Lord Jesus Christ, Son of God, Son of Man held the secret of life.

In order that 1933 might be a success we should study Him in the Gospels and get His attitude of mind and insight into them; learn about the Kingdom of God and get its values, and pray and struggle and bring our lives into co-operation with God's will. In short, let Christ control us, and we should control 1933.

The Archbishop of Dublin occupied his seat upon the Throne, and subsequently presided at a Service of Holy Communion.

FINLAND STAYS OFF GOLD STANDARD.

FROM REUTER'S CORRESPONDENT.

HELSINGFORS, Sunday.

The President of Finland has signed a decree which will keep the country from reverting to the gold standard for another year. The decree states that the State Bank is released from the necessity of exchanging bank notes for gold during 1933.

MANSION HOUSE COAL FUND.

A meeting of the Committee of the Mansion House Coal Fund was held in the Mansion House, Dublin, last Friday evening, the Lord Mayor presided. Also attended:—Very Rev. John J. Flood, P.P.; Rev. Dr. Denham Osborne; Rev. W. J. McCreary, B.D.; Rev. J. C. Breakey, B.A.; Mrs. Maud Walsh, T.C.; Sir John Irwin and Mr. J. J. Nagle, Hon. Secretaries.

It was reported that subscriptions received to date amounted to about £700. The Lord Mayor said he was gratified to know that his appeal for new subscribers to take the place of those removed by death or otherwise had been responded to, and he hoped many other citizens and business firms would follow the good example which had been set them, as the need for increased effort was great.

The following grants of coal were unanimously agreed to, viz:—

St. Vincent de Paul Society	150 tons
Dublin Parochial Association	30 ,,
Sick and Indigent Roomkeepers Society	25 ,,
Presbyterian Poor	10 ,,
Auxiliary Bodies	40 ,,
	225 tons

The necessary supply of books of coal tickets will be issued to the various organisations immediately. The Committee desire to again remind the public that applications for relief should be addressed to one of the above-named bodies, and not to the Mansion House, as each case has to be investigated before tickets are issued.

Further list of subscriptions received:—

The Hon. Chief Justice Kennedy	£10 10 0
Labourer Staff, Cooperage Department, St. James's Gate Brewery	13 0 0
Dublin Society of Chartered Accountants, Supplemental Contribution	2 2 0
Mrs. Lewis Winter Distress Fund	15 0 0
Mr. and Mrs. W. A. Hamilton	5 0 0
James Tallon, Clontarf	2 2 0
D. Murphy	1 0 0
Cunning and Son, Fleet street	1 1 0
Mrs. R. St. G. Lefroy	0 10 0
"M.E.A."	0 10 0
"D.G.D."	0 10 0
"K.E.S."	0 10 0
Mr. F. J. O'Donnell, Rathfarnham	1 1 0
T. O'Neill, 2 Suffolk street	2 2 0
Mrs. Hogan	0 5 0
"K.D."	0 5 0
Diarmid Coffey, Seanad Eireann	2 2 0
"Anonymous"	1 10 0
Mrs. Dorothy Hungerford	0 10 0
"Anonymous"	2 0 0
R. McC. Dix	1 0 0
Miss Maud Townshend	0 10 0
Mrs. Scholefield	1 0 0
S. Henderson	0 10 0
M. Gormley	0 10 0
Dr. W. A. Byrne	1 1 0
James Browne, Eden quay	0 10 0
Inspector Beggs, G.S.	0 5 0

City of Dublin Vocational Education Committee

MUNICIPAL SCHOOL OF MUSIC

CLASSES IN TRADITIONAL IRISH MUSIC

Under

CARL HARDEBECK

Classes will commence on the 3rd January, 1933, in the Municipal School of Music. Early application for admission is requested and should be addressed to the Director, Municipal School of Music, Chatham Row.—L. E. O'CARROLL, B.A., B.L., Chief Executive Officer.

The "Cabbies' Derby."

OLD TIMERS' PARADE IN PHŒNIX PARK.

FROM A SPECIAL CORRESPONDENT.

IT was pouring rain when we arrived at the Gough Monument in the Phœnix Park, Dublin, on Saturday for the *Concours d'Elegance* (otherwise known as the "Cabbies' Derby"), but nobody seemed to mind that, least of all the Lord Mayor, who had come in full regalia to present the prizes. True, the weather seemed to have affected the entries, which on the official programme amounted to the impressive total of two hundred, but which in actual practice boiled down to some twenty jarvies and their steeds.

At this stage the temptation to digress on the Romance of Cabs becomes irresistible. Does the average "fare" ever pause to consider that the jarvey's horse may have a name, and, if so, what name? The programme reveals names of the most distinguished type, and the cab you hire at Kingsbridge may be drawn by a Bucephalus, an April the Fifth, an Orwell, or a Cameronian. On the other hand, the unfortunate animal may be labelled James Pigg, or even (the final degradation) Dog's Body. At any rate, it makes the affair more interesting than if you took a taxi, which, after all, is only a soulless machine and can boast of nothing more than a number.

But to return to our cabbies. To begin with, nobody quite seemed to know what was going to happen, and an *Irish Times* representative was variously informed that it was to be a race to the nearest "pub," a run round the Phœnix Park, and a parade, in which prizes would be given to the smartest equipages. The latter theory proved to be the correct one.

THE INSPECTION.

In the meantime, we made a tour of inspection. The jarveys were already in their places, oblivious of the rain, with their innumerable rugs and mackintoshes swathed firmly around their bodies. The horses, patient as ever, stood waiting for something to happen, and not seeming to care very much whether it happened or not. I stopped to admire one particularly fine-looking animal, and my friend took the opportunity of announcing in loud and confident tones that the whole turn-out should be disqualified, as the cab was not a cab at all, but a landau. I could see no difference in it myself (I do not believe there was one), and the driver, who overheard, expressed the same point of view in a slightly more pungent manner.

We passed swiftly out of range and began to make conversation with another man. Was it a good horse? we asked, for want of something better to say. It was, so it appeared, a very good horse. "Geographically speaking," the cabby told us, "this is the finest old horse you'd meet. Sure, he'd beat a motor car." We were suitably impressed. "Well, some motor cars, anyway," he added, wishing to be perfectly fair about it. "Not one of them Rolls-Royces, perhaps."

THE DRIVE AROUND.

I was introduced to my own cab, or rather, to the one in which I was to ride. An air of refinement was given to it by the rather unexpected presence of Mrs. Mulligan ("the Pride of the Coombe"), who was already sitting on the box seat beside the driver. She was dressed in an attractive ensemble of black, with hat to match, and carried a bucket and brush. The only discordant note was supplied by her heavy black moustache, which even a thick veil was unable to conceal. She waved her empty bottle genially at me by way of greeting, and I climbed in.

We set off (nobody, even the driver, seemed to know where), and after wandering hither and thither for some time, were finally told to stop. I was afraid that we had been disqualified for bumping and boring, but eventually it turned out that the whole affair was over, and that prizes were being awarded. Hastily remembering my official duties, I scrambled out just in time to see Mr. Cairnes, of Island street, being awarded the first prize. The runners-up were Mr. Enstace, of Exchange street, and Mr. Barry, of Chamber street.

Our own cab, I am pleased to state, was very highly commended, and I like to think that Mrs. Mulligan ("the Pride of the Coombe") may have had something to do with the decision.

BARTER DEAL "OFF."

FINANCIAL FLAW IN THE CANADIAN-SOVIET PLAN.

FROM REUTER'S CORRESPONDENT.

OTTAWA, Sunday.

The proposed "barter" of Canadian dairy cattle for Russian oil is not likely to be carried through, it is intimated in well-informed circles here.

No official statement, however, is to be expected until Tuesday.

The reason is that, apparently, unsurmountable difficulties regarding the financial arrangements have developed. The Soviet Government, it is stated, asks for cash in return for the oil deliveries, while only offering long-term notes in payment for Canadian produce.

GOSSIP FROM THE COURSE.

NEWBURY'S BEST.

TOLVADDEN WINS EXCITING FINISH IN BERKSHIRE HURDLE.

FROM OUR TRAVELLING CORRESPONDENT.

LONDON, Sunday Night.

THE weather remained fine on the concluding day of the Newbury meeting, when probably the best day's racing seen so far this season was enjoyed by a good attendance. The Aga Khan's colt, Indian Salmon, who had won his two previous races under National Hunt Rules, had been generally recognised as the smartest recruit to hurdle racing among the three-year-olds, and odds were laid on him in the Berkshire Hurdle Race. This race being over two miles, however, disclosed his limitations, for he was beaten in a most exciting finish by Tolvadden, who had been second to him over one and a half miles, earlier in the month, on this course.

As the race was won, Tolvadden, who had twice been beaten in a mile and a half races, was revealed as the better stayer, for it was the resolute manner in which he finished that brought about victory. Crusade, who had been close up all the way, led in the straight, but he was beaten before the penultimate hurdles, where Indian Salmon and Deerstalker drew away after mastering Mr. W. H. Savill's horse.

From the last hurdles Indian Salmon appeared to have the race won easily, and it came as a surprise to see Tolvadden produce a quick burst of speed which carried him to the front close home. Jack Grange was always prominent, and Plot was running well to finish fourth.

GRAND NATIONAL HORSES.

Among the runners for the Lambourne Handicap Steeplechase were some horses who a little later on may be in the public eye as propositions for the Grand National. The winner, Coup de Chapeau, was sent to this country from France with a view to winning the Grand National, and, judging by this performance, following on a victory on the course earlier in the month, he is a horse who has made great improvement. Taking up the running a little over a mile from home, he drew away, jumping perfectly, to win on a tight rein and full of running.

Remus, making his first appearance since he broke down at the Sandown Park meeting prior to last year's National, led the field, jumping big and well for nearly two miles. After that he gradually fell back, and was pulled up after entering the straight. Forbra, last year's winner of the Grand National, jumped perfectly, but was always in the rear, and never appeared likely to be concerned in the finish.

CHERRY TREE AN EASY WINNER.

A hot favourite was made of Cherry Tree in the Slough Moderate Hurdle, and Mr. T. B. Ellis's horse justified his support by winning in a canter. It was his third successive victory. Sorley Boy, who had won three races over longer distances, never showed up with a chance. After Craftsman and Moonstruck had been the leaders, Cherry Tree came with a run on the outside in the straight, and taking the lead at the last hurdles, drew away to win on a tight rein. W. Payne, the trainer of Cherry Tree, had won the first race with Splendide Mendax.

STRONG FINISH BY CAPTAIN SASSOON.

Captain R. E. Sassoon rode a remarkably good finish to win the Andover Handicap Steeplechase on Clear Note. The favourite, Thrumster, after leading the field, fell back beaten before the straight was reached, and Teme Salmon appeared to have only All Over to beat when jumping the last fence in front. Teme Salmon held off All Over, out, coming with a strong run, Clear Note got up close home to beat him.

W. PAYNE'S WINNER.

The Epsom trainer, W. Payne, produced one to beat a large field for the Wroughton Selling Hurdle in Splendide Mendax. The five-year-old had finished fourth to Nestorian at Windsor, and was quietly backed in an open market. Spyon More, who cut out the work, was beaten soon after entering the straight, and after being well-placed, the well-backed Friar Bacon also fell back after making the turn for home. Two hurdles out Splendide Mendax took the lead, and then ran on well for the apprentice, G. Wicks, to hold off a strong challenge by Fontwell.

SONNY SPRINTS HOME.

After finishing fourth in three successive races Sonny reaped the reward of consistency when winning the Wilts Selling Steeplechase. The eight-year-old produced a remarkable burst of speed from the last fence to account easily for the favourite, The Torch. Coming to the last fence Derelict was in front, but Render was at his heels going very well, and it came as a surprise to see Mr. Hugh Peel's once speedy horse unable to accelerate on the run in. After Sonny had taken the lead from Derelict the favourite came with a good run, but was unable to get to grips with Gosden's charge.

SELECTIONS.

The first racing of the New Year begins with the two-day meeting at Manchester to-morrow, where we have the Victory Steeplechase on the first afternoon and the Victory Hurdle on the second day. The Steeplechase will be interesting for it will serve to introduce us again to Gregalach, who will be making his first appearance of the season. He is as partial to two miles as he is to four-and-a-half, but I hardly expect to see him win that event.

Royal Scot for one will be able to go a little too fast for him in all probability. Huic Holloa has won the Lancashire Steeplechase on the course, but he has more to do here. Sir Crispen is improving, and will give Mr. Bostwick a winning ride before long. None of them, however, may beat ROYAL SCOT.

DANIEL may win the Club Hurdle, and NAPON should win the Chorlton Hurdle.

At Plumpton the Brighton Handicap Steeplechase should be won by KINSHIP, and the Plumpton Steeplechase by ALIKE.

GALTEE MORE.

MANCHESTER CARD.

TO-DAY'S SELECTIONS.

Club Hurdle—**Daniel** (nap).
New Year Steeplechase—**Freeholder.**
Castle Hurdle—**Lall Star.**
Victory Steeplechase—**Huic Holloa.**
Chorlton Hurdle—**Kippit Lore.**
January Steeplechase—**Roman General.**

TO-DAY'S DOUBLE.

Daniel (Manchester) and **Kinship** (Plumpton).

1.0—**CLUB HURDLE RACE** of 100 sovs. For four-year-olds. 2 m. st. lb.

CHORIAMBIC (Mrs. Spottiswoode) Macnee 11 7
CULLDEE (Mr. R. Renton) .....Renton 11 7
TRAVELLER (Mrs. R. B. Cohen) Powell 11 7
DANIEL (Mr. L. V. Daniel) Kilpatrick 11 7
HEUGH MILL (Mr. J. A. Campbell) Thomson 11 0
YANKEE CLIPPER (Mr. J. Clayton) T. Leader 11 0
DEMINKOFF (Mr. Coulthwaite) ... Ower 11 0
GAEL (Mr. B. D. Davis) ..... Woodland 11 0
SNAKE-ROOT (Mr. W. P. Dutton) Dutton 11 0
BLUE BEE (Mrs. Norman Field) ... Storie 11 0
LADY EDNA (Mrs. D. Grieve) A. Pearce 11 0
CHARLES THE ROVER (Lady Groves) Cooke 11 0
NEGRO (Mr. J. R. King) ..... G. Wilson 11 0
LINOTYPE (Mr. E. Lane-Fox) ... Private 11 0
SIR TROOPS (Lt.-Comdr. Leake) F. Armstrong 11 0
DUTCH SONG (Mrs. J. C. Lucas) ... Hall 11 0
DAVID'S GAIN (Major C. Moss) T. Leader 11 0
SAN LUIS REY (Capt. Harold Musker) T. Leader 11 0
DUNCANSBAY (Lord Nunburnholme) Renton 11 0
SILVANI (Sir Duncan Orr-Lewis) Private 11 0
PRUDENTIAL (Miss D. Paget) ... Briscoe 11 0
DERRYMORAN (Mrs. Rennuick) R. Payne 11 0
BRIGHTI PRINCE (Mr. Thompson) Thompson 11 0
KILDONAN (Mr. W. H. Thorpe) Easterby 11 0
WELL FIELD (Mr. A. Hall Watt) Hall Watt 11 0
THE NIB (Mr. J. T. Wells) ..... Maw 11 0

Form. Probable Starters and Jockeys.	Betting Forecast.
40 TRAVELLER .....W. Parvin	5/1
01 DANIEL .....G. Wilson	9/4
01 CULLDEE .....Mr. R. Keogh	100/6
00 HEUGH MILL .....A. Tantock	7/1
0 SNAKE ROOT .....J. Ward	8/1
00 BLUE BEE .....W. Gray	100/6
20 CHARLES THE ROVER ... Ainsworth	7/1
00 DUTCH SONG .....P. Kinsella	100/6
00 DAVID'S GAIN .....T. Leader	100/6
04 SILVANI .....Owner	10/1
13 WELL FIELD .....G. Hamilton	7/1

1.30—**NEW YEAR SELLING HANDICAP STEEPLECHASE** of 110 sovs. 3 m. Age st. lb.

HALL BOY (10lb. ex.) (Capt. Paton) Whiting a 12 7
CINNAMON DIAMOND (Mr. R. Binke) A. Blake a 11 12
OVERDRAFT (Mrs. R. D. Cohen) Powell a 11 11
FREEHOLDER (Mr. F. Wint) ... Wint a 11 10
PRINCE REGENT (Mr. E. C. Paget) Cockton a 11 10
LETHAM (Mr. Nichols) ..... Cockton a 11 9
HIS CHANCE (Col. T. C. Dunlop) Easterby a 11 8
SUBLIME FIRE (Mr. D. G. Young) D. Young a 11 8
PERSIAN PRINCE (Mrs. Aldridge) Barthropp a 11 5
SUNCOURT (Lt.-Col. R. F.-Palmer) F.-Palmer a 11 2
ANNIE YUTOI (Mr. Hutchinson) Prideaux 6 11 0
FRIVOLER (Mr. Johnson) ..... Ower a 11 0
ROCKY CAPE (Mr. M. Johnson) Pendarves a 10 11
EAST AFRICA (Mrs. Pilkington) Powell a 10 10
PAGAN CHIEF (Mr. Stephenson) Stephenson a 10 9
MUSICAL CATCH (Mr. D. E. Hutchinson) ..... Hutchinson a 10 7

Form. Probable Starters and Jockeys.	Betting Forecast.
10 CINNAMOND DIAMOND ...G. Wilson	9/2
05 FREEHOLDER .....G. Owen	7/4
00 PRINCE REGENT .....D. Quirke	6/1
(1)-	
31 LETHAM .....D. Quirke	6/1
40 HIS CHANCE .....J. Mason	6/1
30 SUNCOURT .....Hewitt	100/8
40 FRIVOLER .....F. Caffery	100/8
04 PAGAN CHIEF .....Owner	15/2
40 MUSICAL CATCH .....W. Parker	100/8

2.0—**CASTLE SELLING HANDICAP HURDLE RACE** of 100 sovs. 2 m. Age st. lb.

WILLOW KING (Mr. G. T. Cunningham) Renton a 12 6
GOOD SPORT (Mr. A. Hall Watt) Hall Watt a 12 5
RICHARD SARRAIL (Mr. R. Renton) Renton 5 12 0
CAVALRY CLOAK (Mr. M. D. Peacock) M. Peacock a 11 13
WHITE WINTER (Mr. D. A. Jackson) Powell 4 11 11
BUCENE (Mr. A. J. Chamberlain) Chamberlain a 11 11
LASS O' BONNIE DOON (Mr. P. S. Akroyd) Hall 5 11 7
PRINCE OTTO (Mr. H. Dyke Dennis) P. Dennis a 11 7
MASTER POACHER (Mrs. D. Jackson) Powell a 11 6
BUSY BEE (Mr. G. H. Bostwick) J. Anthony a 11 5
PRINCE LOMOND (Mr. J. McLean) McGuigan a 11 3
BUCWYN (Mr. G. Elliott) .....Renton 6 11 3
MONTIGNY (Mr. E. Johnson) E. Johnson a 11 1
BACHELOR'S TONIC (Mr. F. G. Macleod) D. Harrison a 11 0
PRINCELET (Mrs. E. Gillies) .....Duffy 5 10 12
LOYAL RISK (Mr. H. S. Maw) ..... Maw 5 10 12
ETHICS (Mr. Mountjoy Faue) Armstrong 6 10 12
INSPIRED (Mr. J. McGuigan) McGuigan a 10 10
LALL STAR (Mr. A. R. Smith) .....Duffy a 10 8
BLUE FINCH (Mr. G. W. Dixon) T. Webb a 10 7
SOLECISM (Mr. T. Shaw) .....Threlfell 6 10 7

Form. Probable Starters and Jockeys.	Betting Forecast.
10 WILLOW KING	8/1
33 GOOD SPORT .....J. Weymes	10/1
32 CAVALRY CLOAK .....A. Waudby	5/1
33 LASS O' BONNIE DOON ... Kinsella	5/1
00 MASTER POACHER ....Mr. D. Jackson	100/8
00 BUSY BEE .....Mr. G. H. Bostwick	100/8
00 BUCWYN .....Owner	10/1
00 BACHELOR'S TONIC ..... ———	5/1
30 INSPIRED ..... ———	100/8
00 ETHICS .....W. Parvin	100/6
03 LALL STAR .....J. Mooney	7/4
30 BLUE FINCH .....J. Cooke	3/1

2.30—**VICTORY STEEPLECHASE** (h'cap.) of 1,600 sovs 2 m. Age st. lb.

ROYAL SCOT (Mrs. H. M. Hollins) W. Payne a 12 7
GREGALACH (Mrs. M. A. Gemmell) Woodland a 12 4
HUIC HOLLOA (Mr. W. Waddington) Waddington a 12 4
PARSON'S WELL (Mr. G. Bates) Thrale a 11 12
BRAVE CRY (Mr. W. Parsonage) Rimell a 11 11
INVERSE (Lady Lindsay) .....Private a 11 10
DRINTOWN (Mr. P. Thrale) .....Thrale 6 11 7
COPPER COURT (Mrs. B. M. Webster) C. Rogers a 11 7
BRIENZ (Mr. G. Beeby) .....Beeby a 11 4
KILLADOON (Lt.-Col. R. W. Tweedie) Wight a 11 2
THERAS (Mr. J. Metcalf) ...H. Harrison a 11 0
PHILALICE (Mr. D. Murray) .....Owner a 11 0
TIDE (Mr. J. Baylis) .....G. Wilson a 10 13
SIR CRISPEN (Mr. G. H. Bostwick) Anthony a 10 10
LITTLE COLLEEN (Mr. John Cox) Owner 6 10 5
LIVERTON LODGE (Mr. J. Harper) J. Harper a 10 3
MONTCLAIR (Mr. V. H. Smith) ...Beeby a 10 0

Form. Probable Starters and Jockeys.	Betting Forecast.
01 ROYAL SCOT .....G. Hardy	7/1
00 GREGALACH .....Mr. R. G. Funshawe	8/1
12 HUIC HOLLOA .....Mr. Ransom	9/2
02 PARSON'S WELL .....W. Stott	100/30
(3)-	
DRINTOWN .....W. Stott	100/30
01 BRAVE CRY .....J. Heaney	7/1
23 INVERSE .....R. Lyall	7/1
CUPPER COURT .....D. Quirke	20/1
10 BRIENZ .....J. Moloney	20/1
35 KILLADOON .....J. Weymes	20/1
14 THERAS .....G. Owen	10/1
20 PHILALICE .....Owner	100/6
02 TIDE .....A. Escott	20/1
03 SIR CRISPEN .....Mr. G. H. Bostwick	20/1
01 LITTLE COLLEEN	20/1
LIVERTON LODGE R. Chadwick, jun.	20/1
02 MUEZZIN .....T. Leader	20/1

3.0—**CHORLTON HANDICAP HURDLE RACE** of 100 sovs. 2 m. Age st. lb.

NAPON (Mr. M. J. Peacock) M. Peacock 6 12 5
RIVALRY (Mrs. E. Spottiswoode) MacNee 6 12 5
CHATTERER (Mrs. F. A. Clark) J. Anthony 5 12 4
KIPPIT LORE (Mr. R. Lumsden) Storie 6 11 12
REDRAGGLED (Mr. J. Thornton) Renton 6 11 12
GALETTE (Mr. A. Pearce) .....A. Pearce a 11 12
CULLDEE (7lb. ex.) (Mr. R. Renton) Renton 4 11 7
DOUBLE BAY (Mr. P. Arm) Barthropp 5 11 6
WINGED VICTORY (Sir J. Grey) Barthropp a 11 4
CRAIG BIAN (Mr. W. Carr) .....Carr 5 11 0
BRIGLIADORO (Mrs. Prichard) Walsh 6 11 0
CARDINAL (Mrs. B. C. Fairfax) Easterby 5 11 0
BLUE BAND (Miss B. D. Steel) ...Wint 4 11 0
WATERSIDE (Mrs. R. Cheape) Easterby a 11 0
DREAMY KNIGHT (Mr. T. N. Perry) Perry a 10 10
GRAPE JUICE (Lord Milton) ...J. Hogan 6 10 9
BUSH WOLD (Mr. A. Watt) ...Hall Watt 6 10 9
SAN JUNO (Mr. G. E. Marsh) A. Marsh 6 10 7
ATHNUS (Mr. W. Bennett) ...Coulthwaite 6 10 7
MARTELLO (Sir Alfred McAlpine) H. Harrison 5 10 7

Form. Probable Starters and Jockeys.	Betting Forecast.
00 RIVALRY .....G. Wilson	3/1
63 KIPPIT LORE .....F. Brown	6/4
01 CULLDEE .....Owner	7/1
00 BRIGLIADORO .....M. Keogh	8/1
40 BLUE BAND .....Mr. A. Marsh	10/1
(0)-	
00 SAN JUNO .....Mr. A. Marsh	10/1
0 DREAMY KNIGHT	100/8
00 ATHNUS Mr. J. Fawcus or S. Ingham	100/8
00 MARTELLO .....G. Owen	10/1

3.30—**JANUARY HANDICAP STEEPLECHASE** of 100 sovs. 2 m. Age st. lb.

INVERSE (Lady Lindsay) .....Private a 12 7
TOR DI QUINTO (Mr. G. Dickinson) Private a 12 3
ROMAN GENERAL (Comdr. L. Barthropp a 11 1
WIND SWEPT (Lord Grimthorpe) Bailey a 11 1
ACE OF BLADES (Lt.-Col. J. Fawcus) Fawcus a 10 12
LORD ANGELO (Major C. Moss) T. Leader 4 10 10
STAGE KNIGHT (Sir Alfred McAlpine) H. Harrison 6 10 7
BLUE PRINCE (Lady Lindsay) Private 5 10 5
ASTONISHING LUCK (Mr. H. Clayton) Renton 6 10 5
PTOLEMAIS (Mr. Coulthwaite) Coulthwaite a 10 4
MILLBROOK (Mr. H. Dyke Dennis) Dennis a 10 2
STONEBOW (Mr. A. Marsh) ...A. Marsh a 10 0
PARTING SHOT (Mr. G. Dixon) T. Webb a 10 0

Form. Probable Starters and Jockeys.	Betting Forecast.
02 ROMAN GENERAL ..... J. Haney	5/1
00 WIND SWEPT ..... J. Mason	10/1
00 ACE OF BLADES ..... Mr. Fawcus	6/1
31 LORD ANGELO ..... T. Leader	10/1
12 STAGE KNIGHT ..... G. Owen	2/1
03 ASTONISHING LUCK ..... W. Stott	7/2
03 PTOLEMAIS ..... T. Carey	10/1
03 STONEBOW ..... Mr. A. Marsh	10/1
11 PARTING SHOT ..... J. Cooke	10/1

DEATH OF MR. E. A. C. TOPHAM.

Mr. Edward A. C. Topham, Clerk of the Course at Liverpool, and handicapper for the Grand National, died on Friday night at his home, Broughton Hall, near Chester. He had been Clerk of the Course at Liverpool for 28 years, and made his first Grand National handicap in 1909, in the year that the French horse, Lutteur III., won.

The connection of the Topham family with Liverpool, however, goes back two more generations; for Mr. Topham's grandfather became interested in the meeting as a lessee in 1848. He also was famous as a handicapper.

Mr. Topham's desire to keep the Grand National in its position as the Blue Riband of chasing was always foremost in his mind. A few years ago he became alarmed by the number of bad horses that were being entered and the increasing size of the fields. The field in Gregalach's year (1929), for instance, totalled sixty-six, and it was found that a number of horses who had no chance of winning were falling and interfering with the chances of good horses. The conditions of the race were, therefore, changed in 1930, and it was stipulated that horses must have been placed in a three miles steeplechase ten days before the Grand National was run. In 1931 the rule was amended, it being decided that horses must have been placed in a three miles steeplechase at the time of entry.

The cause of his death was a heart attack, which followed on one which occurred on the previous Wednesday.

The funeral will take place at Chester to-morrow. The interment will be preceded by a Service at St. Werburgh's Catholic Church at 11 a.m.

OFFICIAL SCRATCHINGS.

Novices' Chase, Manchester—Green Guinea.
Stayers' Handicap Chase, Gatwick—Aspirant.
Hurst Park engagements, January 13—Free Face.
All engagements—Ascot Frock, Sky-writer (dead).

BIG FIELDS AT BALDOYLE.

SEA FISHER'S CHANCE IN NEW YEAR 'CHASE : GIPSY JANE FOR FELTRIM HURDLE.

1.0—**THE KILLESTER HURDLE RACE** of 50 sovs. Second 5 sovs. For maidens at entry. 1½ m. Age st. lb.

LAND O' BURNS (Mr. Villiers Morton) Private 6 11 12
GRECIAN VASE (Mr. B. Kerr) Parkinson 5 11 8
LOCH LEVEN (Mr. R. More O'Ferrall) Owner 4 11 5
EASTER DUCHESS (Mr. R. J. Duggan) Arnott 6 11 0
BRAVE EDNA (Mr. L. S. Wand) Owner a 11 0
LA FLEUR (Mr. J. A. Mangan) Owner 5 10 13
RUMPLESTILTSKIN (Mr. A. V. Wall) Wall 5 10 13
ORANGE BLOSSOM (Lord Talbot de Malahide) .....Wellesley 4 10 12
BIG BROWN BIRD (Mr. W. H. Melbourne) .....Ashe 4 10 12
COLD BIRD (Mrs. M. E. Whitney) Ussher 4 10 12
RAHAB (Mr. E. Yule) ...C. Prendergast 4 10 12
LATONIA (Mr. J. Leech) .....Delany 4 10 12
ROMAN CITIZEN (Mr. J. J. Parkinson) Owner 4 10 7
HORNHEAD (Mr. J. J. Parkinson) Owner 4 10 7
COLLEGE HILL (Mr. P. J. M'Cormack) Owner 4 10 7

Above are declared runners.

00 LAND O' BURNS. Purchased 11-12 when fourth of 21 to Allenbury (12-7), Limerick Dec. (2m. flat). See Big Brown Bird.

0 GRECIAN VASE. Unplaced with 11-0 to Moyle Lassie (10-10), Leopardstown Dec. 26 (2m. 75 yds. hurdles). See Orange Blossom.

1 LOCH LEVEN. Carried 11-6 when winning 4l. 2l. from Sorcerer (11-6) and Endeavour (11-7), Leopardstown Dec. 27 (1¾m. hurdles). Cold Bird (11-6) was fourth of 8.

0 EASTER DUCHESS. Unplaced with 10-7 to One More (10-7), Bellewstown July (1m. 5f. hurdles).

32 BRAVE EDNA. Carried 10-4 when beaten 11l. by Pretty Land (10-7), Baldoyle Oct. (1¾m. hurdles). Carried 9-7 when beaten 3l., 10l., by Gipsy Jane (10-7) and Sun Flame (10-7), Baldoyle Sept. (1¾m. hurdles).

01 ORANGE BLOSSOM. Carried 10-7 when winning 4l., same, from Jerboa (10-8) and Sweet as Honey (10-4), Baldoyle July (1m. 7f. flat). Grecian Vase (10-8) was sixth of 12.

02 BIG BROWN BIRD. Carried 10-7 when beaten 12l. by Cobsequid (11-7), Leopardstown Dec. 26 (1¾m. hurdles). Rahab (10-2) was behind. Carried 10-9 when seventh of 13 to Endeavour (10-9), Curragh Oct. (1¾m. hurdles). Land o' Burns (12-0) was behind.

0 COLD BIRD. See Loch Leven and College Hill.

0 RAHAB. See Big Brown Bird.

30 LATONIA. Unplaced with 7-13 to Step Aside Lad (9-10), Baldoyle Oct. (1¾m.). Carried 10-10 when beaten 3l., 10l., by Bachelor's Point (11-10) and Sun Flame (11-7), Laytown Aug. (1¾m. hurdles).

02 HORNHEAD. Carried 9-0 when beaten 4l. by Slipover (7-4), Dundalk Oct. (1m. 1f. 80 yds.).

03 COLLEGE HILL. Carried 8-9 when beaten neck, 20l., by Cold Bird (9-6), Baldoyle Oct. (1¾m. flat).

1.30—**CLAREMONT HANDICAP STEEPLECHASE** of 50 sovs. Second 5 sovs. 2 m. 1 f. 70 yds. Age st. lb.

COPPER COURT (Mrs. B. M. Webster) C. A. Rogers a 12 7
CALM CROSSING (Lady Helen McCalmont) Barry a 11 6
SACK (Mr. R. M. Webster) C. A. Rogers 6 11 6
MISTERIN LAD (Mr. E. W. Lindsay-Hogg) ..... Walsh a 11 1
SKY FRUIT (Mrs. B. M. Webster) C. A. Rogers a 10 10
MIRANDA (7lb. ex.) (Mr. R. Cargill) Owner a 10 4
MAY TURN (Mr. W. J. Parkinson) Parkinson 6 10 2
BOY OF THE BARROW (Mr. J. Donoghue) ..... J. Kirwan 5 9 12
CULTRUMER (Mr. P. J. Leonard) Owner a 9 7
SHAM RUBY (Mr. J. P. Hogan) Owner 5 9 7

Above are declared runners.

00 COPPER COURT. See Miranda. Fell at Proudstown Sept. Carried 12-0 when seventh of 17 to Seaview (11-2), Galway (2m. 5f. 60 yds. 'chase). Cultrumer (9-7) was behind. Carried 12-8 when winning 4l., same, from Lavendula (10-8) and Cultrumer (10-9), Mullingar June (2m. 'chase).

00 CALM CROSSING. Unplaced with 11-3 to Rucka Shikari (10-0), Powerstown May, 1931 (3m. 'chase). Unplaced with 11-6 to Impudent Barney (11-2), Leopardstown April, 1931 (2¼m. 'chase). Carried 12-2 when winning 8l., 20l., from Ardamine (10-5) and Ikah (10-9), Fairyhouse, 1931 (2¼m.).

01 SACK. Carried 10-1 when winning 10l., same, from Devil's Rib (10-1) and Lady Heath (9-9), Baldoyle March (2m. 1f. 70 yds. 'chase). Cultrumer (11-0) was fourth of 7.

02 MISTERIN LAD. See Miranda and Cultrumer.

03 SKY FRUIT. Carried 12-5 when beaten 6l., same, by Heartbreak Hill (12-12) and Middy's Girl (10-8), Leopardstown Dec. 26 (2m. 175 yds. 'chase).

01 MIRANDA. Carried 9-7 when winning 6l., 4l., from Misterin Lad (10-12) and Polonius (10-7), Leopardstown Dec. 26 (2m. 75 yds. 'chase). Copper Court (12-4) fell. See Cultrumer.

0 MAY TURN. Unplaced with 11-4 to Lisburn (11-6) Naas March (1¾m. hurdles).

00 BOY OF THE BARROW. Carried 10-0 when fifth of 9 to Moyle Lassie (10-10) Leopardstown Dec. 26 (2m. 75 yds. hurdles).

03 CULTRUMER. Carried 9-11 when beaten 2l., same by Drintown (12-8) and Miss Fugitive (12-5) Leopardstown Nov. (2m. 175 yds. 'chase). Misterin Lad (11-12) was fifth of 9, and Miranda (10-0) further behind. See Copper Court and Sack.

22 SHAM RUBY. Carried 9-12 when beaten 3l. by Woolly (11-2), Limerick Dec. (3m. 'chase). Carried 9-7 when beaten 4l. by Irish Light (11-5) Mallow Oct. (2m. 'chase).

THE New Year's racing will be ushered in in very satisfactory style at Baldoyle this afternoon, where splendid fields will be seen engaged in all six races. An added attraction will be the appearance of that good steeplechaser, Heartbreak Hill, among the field for the New Year Steeplechase. Particularly unlucky in last year's Grand National, Mrs. Bird's mare is certain to be a strongly fancied candidate for this year's big test at Aintree, and visitors to

Tote Double on Third and Fourth Races.

Baldoyle this afternoon will be afforded an opportunity to form their own opinions about her capabilities. Her penalty for the Leopardstown win is only 3lb., but her impost of 12st. 13lb. is a steadier, and she may not be able to concede the weight to Sea Fisher, who usually runs well over this course. South Louth and Heartbreak Hill's stable companion, Cold Punch, are others that should enter into the reckoning in this race.

Of the fifteen runners declared for the Killester Maiden Hurdle Race the Leopardstown winner, Loch Leven, and Big Brown Bird look a likely pair to take as the best of the field. Loch Leven has class on his side, being an Irish Cesarewitch winner, but Big Brown Bird put up a good showing when finishing second to the useful Cobsequid at Leopardstown. Loch Leven, however, is given the preference.

Mrs. Webster holds a strong hand in the Claremont Steeplechase with Copper Court, Sack and Sky Fruit, but the two first-named are also declared as runners for the New Year Steeplechase. Assuming that Sky Fruit will be the one to represent Mr. Rogers's stable in this race, and remembering how well the form of Sky Rocket ran behind Heartbreak Hill at Leopardstown, the now gets the vote.

Millennium won with such ease the hurdle race he ran in at Naas at the back-end that, even with the big impost of 12st. 11lb., he is bound to be a strongly fancied candidate for the Feltrim Hurdle Race. He may not, however, concede 1st. 5lb. to Gipsy Jane.

The Sutton Steeplechase, which is for maidens, may be won by Accredit, and Jenny Wren looks to hold the best chance of those in the Corinthian Plate.

Killester Hurdle—**Loch Leven.**
Claremont Steeplechase—**Sky Fruit.**
Feltrim Hurdle—**Gipsy Jane.**
New Year Steeplechase—**Sea Fisher.**
Sutton Steeplechase—**Accredit.**
Corinthian Plate—**Jenny Wren.**

TOTE DOUBLE.

Gipsy Jane and **Sea Fisher.**

2.0—**FELTRIM HANDICAP HURDLE** of 50 sovs. Second 5 sovs. 1¾ m. Age st. lb.

MILLENNIUM (Hon. Mrs. Brinsley Plunkett) .....O'Ferrall 6 13 1
PRINCESS HERMES (Mr. C. M'Govern) Owner 5 12 9
GIPSY JANE (Mrs. H. D. Beamish) Owner 6 11 10
OLD FRENCH (Mr. John O'Sullivan) Owner a 11 4
HOPEFUL BILL (7lb. ex.) (Mr. A. V. Wall) Owner a 11 2
SABRE (Mr. J. J. Parkinson) Owner 6 11 0
MOYLE LASSIE (7lb. ex.) (Mr. J. J. Parkinson) Owner 6 11 0
ENDEAVOUR (Mrs. B. M. Webster) C. A. Rogers a 10 11
GRECIAN VASE (Mr. B. Kerr) Parkinson 5 10 11
BRAVE EDNA (Mr. L. S. Ward) Owner a 10 7
TAKE-A-HILL (Mr. R. Cargill) ...Owner a 9 7

Above are declared runners.

10 MILLENNIUM. Carried 12-7 when fifth of 12 to Vic Fitzroi (11-1) Haydock (2m. hurdles). Carried 12-9 when winning 6l., 2l. from Bem (10-5) and Lebanon (10-4) Naas Nov. (1¾m. hurdles). Old French (11-9) was fourth of 10, and Hopeful Bill (11-0) further behind.

10 GIPSY JANE. Carried 10-5 when fourth of 8 to Free Count (10-8), Manchester Oct. (2m. hurdles). Carried 10-7 when winning 3l., from Sun Flame (10-7) and Brave Edna (9-7) Baldoyle Sept. (1¾m. hurdles). Moyle Lassie (11-0) was unplaced.

03 OLD FRENCH. Carried 12-4 when beaten 2½l., 2l. by Fatherland (10-7) and Buckna (10-6) Limerick Dec. (2m. hurdles). See Millennium.

01 HOPEFUL BILL. Carried 10-7 when winning 3l., neck from Bem (10-11) and Venus Mor (9-13) Leopardstown Dec. 27 (1¾m. hurdles). Sabre (11-2) was fifth of 9. See Millennium, Moyle Lassie and Take a Hill.

00 SABRE. See Hopeful Bill.

00 MOYLE LASSIE. Carried 10-10 when winning 2l., 1l. from Lerida (9-12) and Strolling Witch (9-9) Leopardstown Dec. 26 (2m. 75 yds. hurdles). Grecian Vase (11-0) was unplaced. Carried 10-7 when sixth of 7 to Newtownmountkennedy (12-2) Naas Oct. (1¾m. hurdles). Hopeful Bill (10-1) was second.

15 ENDEAVOUR. Carried 11-7 when beaten 4l., 2l. by Loch Leven (11-6) and La Sorciere (11-6) Leopardstown Dec. 27 (1¾m. hurdles). Carried 10-9 when winning 5l., 2l. from Dusky Chief (10-9) and Orbia (12-1) Curragh Oct. (1¾m. hurdles).

0 GRECIAN VASE. See Moyle Lassie.

32 BRAVE EDNA. Carried 10-4 when beaten 2l. by Pretty Land (10-7) Baldoyle Oct. (1¾m. hurdles). See Gipsy Jane.

30 TAKE A JILL. Carried 10-2 when fourth of 6 to Misterin Lad (11-12) Dundalk Oct. (2m. 200 yds. 'chase). Carried 9-2 when beaten 3l., same by Hopeful Bill (10-9) and Southern Palm (9-11) Proudstown Oct. (1¾m. hurdles).

2.30—**NEW YEAR HANDICAP STEEPLECHASE** of 50 sovs. Second 5 sovs. 3 m. Age st. lb.

HEARTBREAK HILL (3lb. ex.) (Mrs. C. S. Bird, jun.) .....Ussher a 12 13
COPPER COURT (Mrs. B. M. Webster) C. A. Rogers a 12 0
COLD PUNCH (Mrs. M. E. Whitney) Ussher a 11 10
SEA FISHER (Mr. J. E. Ryan)...Arnott a 11 10
SACK (Mrs. B. M. Webster) C. A. Rogers 6 11 1
SOUTH LOUTH (Major H. D. Benmish) Owner a 11 0
TANGEROO (6lb. ex.) (Mr. R. Cargill) Owner a 10 5

Above are declared runners.

31 HEARTBREAK HILL. Carried 12-12 when winning 4l., same, from Middy's Gal (10-8) and Sky Fruit (12-5) Leopardstown December 26 (2m. 175yds. 'chase). Carried 12-12 when beaten 4½l., 2l. by Ned's Son (12-12) and Friar's Oge (10-4) Naas November (3m. 76yds. 'chase).

00 COPPER COURT. See Claremont 'Chase. See Tangeroo and South Louth.

02 COLD PUNCH. Carried 11-10 when beaten 6l. by Zag (10-11) Leopardstown December 27 (3m. 100yds. 'chase). Carried 12-5 when fifth of 10 to Merriment IV. (12-11) Liverpool November (2½m. 'chase). Carried 12-5 when winning 8l., 30l. from Sunny Side Paul (10-1) and East Galway (10-10) Leopardstown September (3m. 100 yds. 'chase). See Tangeroo and South Louth.

00 SEA FISHER. Carried 12-7 when fourth of 9 to Drintown (12-8) Leopardstown November (2m. 175yds. 'chase). See South Louth.

01 SACK. See Claremont 'Chase.

20 SOUTH LOUTH. Fell at Manchester October. Carried 11-5 when beaten 3l. by Coolnalogh (12-9) Baldoyle October (3m. 'chase). See Fisher (12-8) was fourth of 5. Carried 11-2 when fourth of 17 to Seaview (11-2) Galway (2m. 5f. 60yds. 'chase). Cold Punch (11-12) and Tangeroo (9-5) were behind.

11 TANGEROO. Carried 10-6 when winning 6l., 2nd, from Markingdale and Ballynure (12-2) Leopardstown December 26 (3m. 100yds. 'chase). Carried 9-8 when winning 40l. from Acting Master (10-2) Leopardstown November (3m. 100yds. 'chase). Carried 9-5 when beaten 6l. by Drintown (11-7), with Cold Punch (12-1) 6l. behind, Proudstown September (3m. 'chase). Copper Court (12-3) fell. See South Louth.

3.0—**SUTTON STEEPLECHASE** of 50 sovs. Second 5 sovs. For maidens at entry. 2 m. 1 f. 70 yds. Age st. lb.

PLAYFELLOW III. (Mr. R. J. Byrne) Clinton 6 12 0
ACCREDIT (Major V. H. Parr) Arnott 6 12 0
ASCETIC'S PRIDE (Mrs. B. M. Webster) C. A. Rogers 6 12 0
EASTER DUCHESS (Mr. R. J. Duggan) Arnott 6 12 0
FILM FAN (Mrs. F. Blacker) Parkinson 5 11 7
THE OLD CAMPAIGNER (Mr. Jas. O'Brien) .....Owner 5 11 7
SHAUN GLAS (Mr. E. L. Lloyd) Sikes 5 11 7
MY ONLY (Mr. J. J. Maher) 5 11 7

Above are declared runners.

2 PLAYFELLOW III. Carried 11-5 when beaten 2l. by Golden Carpet (12-0) Louth Hunt May (2¼m. 'chase).

0 ASCETIC'S PRIDE. Carried 11-6 when fourth of 7 to Little Colleen (11-1) Leopardstown December 27 (2m. 175yds. 'chase). The Old Campaigner (11-0) was behind.

0 EASTER DUCHESS. See Killester H

RUGBY FOOTBALL.

WEATHER A SPOIL-SPORT.

MANY MATCHES OFF : WANDERERS AND CLONTARF SUCCEED.

Of the six senior games arranged for Saturday afternoon in Dublin only three were played, the others being declared off owing to the wretched weather conditions prevailing. At Lansdowne road Wanderers had the Waterloo team from Liverpool as visitors, and the teams turned out despite the heavy rain and the slippery condition of the ground. Considering everything the football was remarkably good, providing plenty of open play, and back movements were frequent. Wanderers were masters of the game all the time, their forwards beating the opposing lot in the scrummages with consistency, and they well deserved their victory by eleven points to five.

Trinity, who usually do not play during the Christmas holidays, turned out a team in the College Park against Garryowen. Here the conditions underfoot were even worse, and a game, which was mostly of a kick and rush nature, resulted in a scoreless draw.

Clontarf had matters much their own way in the game against Palmerston at Clonskeagh, and ran up a score of six unconverted tries without response from Palmerston.

The matches abandoned were Monkstown v. Lansdowne, University College v. Blackrock College and Bective Rangers v. Old Wesley.

Conditions were little better in Belfast, where the game between Instonians and Collegians had to be abandoned after fifteen minutes of the second half had been played.

WATERLOO VISIT WANDERERS.

BRIGHT PLAY UNDER BAD CONDITIONS.

WANDERERS..... 11 WATERLOO..... 5

The visit of Waterloo to Lansdowne road to meet Wanderers would, under ordinary conditions, have been a big attraction, but with the weather such as it was very few people turned up to see what proved to be a really good game. Wanderers deservedly won by 1 goal and 2 tries to 1 goal, and in doing so played one of their best games of the season.

The home club had to call upon many substitutes, but in this respect were no worse off than the visiting club. On a ground that was terribly soft, and playing under heavy rain all the time, the teams gave a far better exhibition of football than is often seen under the most favourable conditions. Wanderers' forwards kept their backs well served with the ball, and the latter were not afraid to attempt passing movements, many of which were splendidly carried out, while the Waterloo backs when they got chances, which were more limited, also indulged in some fine passing moves. Wanderers got the ball in the scrummages eight times out of nine in the first half, and had not the conditions been so bad would, doubtless, have run up a bigger total of points than three before the interval. Play was seldom outside the Waterloo half of the field, and Murray, Ridgeway and Williamson were frequently prominent in movements which brought play close to the line. Once Ridgeway opened an attack which was carried on by Williamson, and only ended when Preston was pushed into touch at the corner flag. Play had been in progress for over twenty minutes before Ridgeway dribbled over for a try, which Murray could not improve upon. Waterloo made their best effort of the first half shortly afterwards, when Meikle and Allen led a back movement, which only ended close to Wanderers' line.

Wren, the Waterloo full-back, had done splendid service for his side in the first half, and again when play had been restarted he pulled up many dangerous moves of the Wanderers' backs. Wanderers, however, could not be held in check, and after five minutes P. Murray stole away from a scrimmage and passed at the right moment to Ridgeway, who scored. Murray just missed bringing off a goal. The ball had now become greasy and heavy, and passing movements were not so numerous, and it looked as if Wanderers were content to sit on their lead. They were roused to other ideas, however, when their visitors sprang a surprise at them in the shape of a remarkable try. The home team were still attacking when a kick from Clinch failed to get touch, and Hydes dribbling the ball along from half-way, cleverly turned it to the left to evade the pursuing Wanderers, and scored a great try, which Scott converted. Only a point ahead now, Wanderers rallied, and the ball being kicked across to Preston by Allen, the Wanderers' wing made a good run before passing to Graves, who scored, and Murray converted.

The outstanding player on the Waterloo side was Wren, the full-back, who fielded, kicked and tackled soundly under the most trying conditions. In a moderate three-quarter line Allen and Hydes were about the pick. The half-backs were given little latitude by Murray and Ridgeway, and of the forwards Scott, Welu and Wilson were the best.

Willis was sound rather than brilliant as full-back for Wanderers. Williamson was easily the best three-quarter. Ridgeway proved himself an excellent out-half, and, of course, was well served by Murray, who, not being of his usual adventurous interest, is perfect mentor to any three backs. Crean and McCormick were the best forwards.

Teams:—

Wanderers—R. Willis; A. C. Preston, F. W. Wilson, J. Commiskey, J. Miles; P. F. Murray, E. C. Ridgeway; J. D. Clinch, T. Crean, J. Camp, C. R. Graves, D. T. Barden, W. J. McCormick, N. C. Smallie, C. O'N. Wallis.

Waterloo—H. J. Wren; A. Kirkwood, R. D. Allen, R. E. Gerrard, H. Hydes; S. S. C. Meikle, A. A. Ferguson; J. A. R. Thornton, F. W. Ainsworth, J. H. Scott, N. G. Crouch, D. E. Reilly, E. H. Weld, J. H. Clubb, B. Wilson.

Referee—Mr. P. Pickeman.

KNOCK'S BEST GAME.

KNOCK..... 8 CIVIL SERVICE..... 0

Knock accomplished their best performance of the season when they defeated Civil Service at Castlereagh by a goal and a try (8 points) to nil.

It was a day on which footwork was the best means of progress, and the backs were not much in the picture. The Knock forwards were responsible for the success of their side, and after doing great work in defence during the first half, in which they attacked frequently, they were virile attackers in the second period, and their clever footwork carried the day. R. C. Wood, the Knock full-back, also played brilliantly, gathering the greasy ball with assurance and kicking well. The Knock scores were obtained when they had the wind in their favour after half-time, a forward rush ending in Browne scoring a try, which he converted. In the closing stages W. H. Smyth, who led the pack, got an unconverted try for Knock. Teams:—

Knock—R. C. Wood, O. Wylie, T. J. W. McDonald, A. Harkiness, D. M. Anderson; A. A. Buchanan, S. F. Allen; W. S. McMeekin, F. N. Smyth, J. Montgomery, A. Kennedy, J. D. Hardy, J. A. Browne, and T. B. King.

Civil Service—W. H. Kerr; W. J. Thompson, W. McIntyre, J. Lindsay, T. Sloan; J. Mitchell, W. Hamill; A. M. Smith, R. M. Greeves, T. N. Greeves, J. E. Greeves, A. Woods, S. Siggins, J. Acheson, and P. Shea.

YOUNG MUNSTERS MISS CHANCES.

YOUNG MUNSTERS... 3 CONSTITUTION..... 3

Young Munsters and Constitution repeated their drawn game of a week before when they met at the Markets Field, Limerick. On the previous week a scoreless draw resulted, and now a drawn game of a try each was the verdict. Neither team had registered a score in the first half, although on the local side Ryan missed a penalty, and Munster full-back for a score between the posts. C. Murphy failed to goal. In the concluding stages a splendid burst of the Young Munster forwards, led by Carey, Hickey, and Tobin, saw McMahon gathering to score an unconverted try.

SIX UNCONVERTED TRIES.

CLONTARF..... 18 PALMERSTON..... 0

It was half-an-hour after the appointed time when the teams decided to take the field, the conditions being of the worst description. Kick and rush tactics were resorted to, and Clontarf scored six times, none of the tries being converted. Palmerston were weakly represented, and had to find half-a-dozen substitutes at the last moment; while the heavier Clontarf pack got possession regularly, and the visitors tried passing under great difficulties.

After a Palmerston attack, Barrington and Hart dribbled away, and Fred Moran opened the scoring after six minutes. Langan fielded the ball and kicked a fine length despite the condition of the ground, and after a quarter of an hour Craigie scored from a rush, and then Morgan cut through from a scrum to score Clontarf's third try. Clontarf continued to have the better of it in the second half, and J. F. Moran showed speed and resource on the right wing and scored three good tries. Langan took five of the kicks, but failed to convert any of them, and Barrington, from the last score, had his kick charged down.

F. G. and J. F. Moran were the best of the Clontarf three-quarters, and Hart dribbled cleverly. Morgan and Barrington hit it off well at half, and the best of the pack were Cavanagh, Craigie, L. Moran and Glass. E. Thompson was sound at back for Palmerston; Hughes was the best of the "threes"; Russell a good scrum half, and Hudson, C. Kirwan, Smith and T. A. Thompson the best of the forwards. Teams:—

Palmerston—E. Thompson; J. W. Naismith, E. C. Carry, C. Hughes, A. G. McLean; R. B. Cobbe, A. Russell; J. R. Thompson, W. A. Thompson, D. M. Hudson; C. Kirwan, W. A. Smith, R. C. Trapnell, A. Burns, B. Hanrahan.

Clontarf—D. J. Langan; C. Hart, G. G. Enright, F. G. Moran, J. F. Moran; J. Barrington, G. J. Morgan; P. Cavanagh, J. P. H. Mooney, W. D. Ryan, L. A. Moran, E. Craigie, J. V. Glass, J. E. Laxless, R. E. Anderson.

Referee—Mr. W. R. McFerran.

NORTHERN MATCHES OFF

Owing to the inclement weather, matches at Bangor and Largan, where Malone and Queen's University, respectively, were to have played, were cancelled.

JUNIOR AND MINOR RESULTS.—Balbriggan, 0, Wanderers 2nd, 0; Civil Service, 0, Dublin University, 0; Old Belvedere, 8, Malahide, 6; Palmerston 3rd, 3, Clontarf 3rd "B," 13; Railway Union 3rd "A," 6.

CROSS-CHANNEL MATCHES.—Liverpool, 31; North of Ireland, 3. The Army, 11; Haricquins, 8. Bath, 11; Coventry, 9. Blackheath, 15; Devonport Services, 9. Bedford, 8; Rosslyn Park, 5. Bristol, 5; Cardiff, 0. Glasgow H.S., 20; Edinburgh Academicals, 10. Halifax, 12; Manchester, 10. Swansea, 11; Leicester, 0. Northampton, 15; United Services, 0. Heriotonians, 42; Selkirk, 3.

SCORELESS DRAW IN COLLEGE PARK.

GOOD SHOWING BY WEAK GARRYOWEN TEAM.

TRINITY ..... 0 GARRYOWEN 0

Trinity had Garryowen as visitors in College Park on Saturday, and a game played under shocking conditions in a gale of wind and rain ended in a scoreless draw.

Garryowen travelled a weak side, and although the weather was probably less of a handicap to them than it was to Trinity, they accomplished quite a good performance in holding a fairly strong Trinity side. Under the circumstances the kick-and-rush game was the obvious one, and Garryowen, adopting this method, heeled off some good rushes. Mullaney, at full-back, however, was very smart at pulling them up, and repeatedly got his mark or cleared in touch. Trinity initiated any back movements there were, and Parke handling the ball extremely well, managed to set his backs going on several occasions, but the Southerners' tackling was very determined, and the greasy condition of the ball was too great a handicap. Barnes and Purcell were sound in the centre for Trinity, and Weir and Paric combined well at half. St. J. Pike, T. A. O'Driscoll and G. B. Hicks showed to advantage forward.

E. Donnelly gave an excellent display at full-back for Garryowen. He tackled very pluckily, and was cool under pressure. The other backs defended well, but had practically no chances to show attacking ability. The pack, although lighter than their opponents, were a good level lot. They brought off some typical rushes, and lasted out well. Quin led them well, and McCarthy, Walsh and Coffey caught the eye.

Trinity were the first to attack. Parke kicked ahead, but Donnelly drove them back. Walpole cut through in the centre, and looked like making an opening for his wing, but Mullaney got to his kick across and found touch. Garryowen brought off a fine dribble to the Trinity line, and forced a five-yards scrum. A free for offside, however, eased the pressure. In the second half Trinity repeatedly heeled, and Sparrow managed to put in a couple of strong runs, but Donnelly nailed him each time. Near the end Garryowen broke away with a forward rush which looked dangerous, but Purcell picked up from their feet, and gave to Davies to clear to touch.

Garryowen—E. Donnelly; J. Flannery, B. O'Connor, D. Ringrose, M. J. Sullivan, W. Daly, W. Walpole; J. McCarthy, F. Walsh, P. Purcell, J. Donworth, P. O'Halloran, S. Coffey, P. Sheehy, K. Quin (capt.).

Dublin University—P. J. Mullaney; H. R. Davies, R. J. Barnes, W. A. Purcell, S. G. Sparrow; E. G. Parke, P. J. Weir; St. J. Pike, T. A. O'Driscoll, G. B. Hicks, D. M. Hurley, W. J. Pike, G. C. V. O'Driscoll, C. A. Boyle, W. M. Anderson.

MATCH PLAYED IN A RAINSTORM.

INSTONIANS ..... 0 COLLEGIANS 0

A terrific rainstorm swept over the North on Saturday afternoon, and at Ravenhill (the greater part of the grand stand was untenable, the driving rain lashing into the seats for about sixteen rows. The few spectators who assembled to see Collegians play Instonians huddled in the back rows, and watched the teams battle against the elements for forty-five minutes, the game being abandoned fifteen minutes after the second half started, when Instonians were leading by three tries to nil.

It was surprising that the match was started at all, and the winning of the toss undoubtedly meant the winning of the match for Instonians, as Collegians were so exhausted with their struggle against the gale in the first half that they were an easy prey for the opposition in the second half which was played. Walker was an absentee from the Instonians' pack, and Siggins was still absent from Collegians' team, but his bruised muscle is making progress, and he hopes to be able to turn out in two or three weeks, and so take a game before the final trial. Although Instonians had all the play in the first half, they only scored once, Smith crossing for a try, which Megaw could not convert. In the early stages of the second half, when J. V. C. Badger tried a drop and the ball failed to rise, Megaw followed in and touched down for a try, which he did not convert, while when Agnew darted after the ball and dribbled over and got a try Goldsborough was unable to convert. It was at this stage that Dr. J. R. Wheeler, the referee, after he had been spoken to by the captains, gave the game out.

Instonians—T. A. C. Agnew; H. Smith, J. V. C. Badger, A. H. Parr, E. Lockett; A. P. Elliott, S. G. McWatters; D. C. Badger, W. M. Brennan, G. B. Goldsborough (captain); J. Megaw, S. H. Jordan, J. McDowell, J. Megaw, C. D. Bula.

Collegians—T. N. Brownlee; J. W. Calhearl, J. Lindsay, E. May, I. May; G. McCord, J. Calvert (captain); T. S. Corken, A. A. Lewis, A. G. Frew, H. McDowell, J. Haire, E. White, R. C. Montgomery, J. A. Smith.

TO-DAY'S FIXTURES.

Palmerston Schoolboys v. Bective Schoolboys. Clonskeagh, 2.30.

Lansdowne schoolboys v. Wanderers Schoolboys. Lansdowne road, 2.30.

Lansdowne Juniors v. Wanderers Juniors. Lansdowne road, 2.30. TEAMS.

Lansdowne Schoolboys (selected from)—J. McCall, H. C. Gowan, T. Sweeney, A. Bailey, J. Doyle, H. Begley, W. R. Purcell, W. S. Moore, C. V. Boyle, F. N. G. Good, D. Cannon, M. Griffin, G. O'Kelly, J. S. Ryan, J. T. Early, McLaren, S. Ryan, T. Lambert, F. J. Darys, J. Duce, D. H. McNeil.

Lansdowne Juniors (selected from)—W. Dawson, P. Slattery, A. R. Gillespie, D. Coveny, H. Doran, Mitchell, Mitchell, Riordan, Lanagan, J. Kelly, C. O'Donovan, Gamin, M. White, J. Duffy, Mathews, H. Brennan, J. Clarke, J. Quaid, R. Downey, A. T. Scott.

WOMEN'S HOCKEY.

THE ULSTER TEAM.

The following team has been chosen to represent Ulster against the Anglo-Irish XI. in Dublin on January 11:—

Goal—Miss Feeney (Knock).

Backs—Miss McKeown (M.C.B.), Mrs. Wheeler (Knock).

Half-backs—Miss White (Queen's), Miss Weir (Knock); Miss R. Marshall (Ards).

Forwards—Miss Rosselin (Queen's), Mrs. Hannon (Knock), Mrs. Towers (North West), Mrs. Mackie (Knock), Miss V. Marshall (Ards).

For the inter-Provincials on the 12th, 13th and 14th, Mrs. Wheeler crosses over to Dublin, and Miss Corkey comes on at left back. In the game against Connaught Miss Atkinson, of Methodist College, Belfast, will play at centre-half, and Miss Weir goes left-half.

LEINSTER TRIAL POSTPONED.

Owing to the incessant rain on Saturday, the Leinster trial match could not be played at Londonbridge road. It will be played on Wednesday next, but the venue has not yet been settled, although it is hoped to arrange with the Hockey Union for the Londonbridge road pitch again.

HOCKEY.

ULSTER RESULTS.

ULSTER SENIOR LEAGUE.

East Antrim 2, Lisnagarvey 1.
Cliftonville 2, Queen's University 0.
North Down 4, Holywood 0.
Antrim 2, South Antrim 2.

IRISH JUNIOR CUP. FIRST ROUND.

Wanderers 3, Kinedar 1.
Antrim 2nd 1, C.P.A. 0.

BLANK DAY IN DUBLIN.

Owing to bad weather no matches were played in Dublin on Saturday.

GOLF.

CLUB NOTICES AND REPORTS.

NEWLANDS.

New Year's Day competition—Class A.—P. J. Cregan, 69; J. Ryan, 75; B. Dowd, 76; L. McEvoy, 76. Class B—W. Donoghue, 71; M. P. Ryan, 75. Class C—J. Cunningham, 76; W. Cregan, 78; C. P. Lonergan, 78.

CORK.

Christmas competitions—Open mixed foursomes v. bogey—Miss R. Whitaker and R. Sinclair, 2 down; Miss D. Blake and R. Murphy, 2 down. Open bogey—C. A. Murphy (3), all square. E. C. Harrington (11), all square. Open foursome foursomes—J. Murphy and T. Crosbie, 4 up; J. G. Musgrave and G. Crosbie, 3 up; C. A. Murphy and R. Murphy, 2 up.

DUN LAOGHAIRE.

Ladies—January 5—Medal, strokes; draws at 11.15 and 2.0.

PORTARLINGTON.

Ladies—Christmas turkey, winner, Mrs. W. Hogan (30), 78. Spoon, winner, Mrs. W. Hogan (27), 84.

MILLTOWN.

Ladies—January monthly medal postponed to Monday, 9th January; 18 holes, strokes.

WOODBROOK.

Ladies—To-morrow—Medal, 18 holes, strokes; arrange opponents. Committee meeting at 6.30.

SCULLING.

RAMSHAW WANTS START FROM BARRY.

Norman Ramshaw, of Newcastle, the winner of the Tyne Handicap, has made a stipulation in his proposed challenge match with Bert Barry, the former world's sculling champion. Ramshaw makes the condition that Barry must give him three seconds' start, and that if he Ramshaw wins he will meet the Londoner in a second match with a start of two seconds, and in the event of a second victory, he will row Barry on level terms.

BOXING.

PETERSON'S BIG TEST TO-NIGHT.

MATCH WITH CONQUEROR OF NEUSEL.

CARDIFF, the home of the inimitable Jim Driscoll, has gone completely "fight mad." At the Greyfriars Hall to-night, Jack Peterson, the Cardiff boy, who holds the British heavy-weight and light heavy-weight championships, meets Hans Schonrath, the German heavy-weight, who, like Peterson, has a victory over Reggie Meen to his credit.

When Schonrath reached Cardiff with his manager yesterday extraordinary scenes were witnessed. A crowd of a thousand enthusiasts filled the narrow station platform, and a special force of police was summoned to control the excited Welshmen, who were eager to see what manner of man this was who had come to fight their champion.

Two burly policemen—but not so burly as the German—escorted Schonrath through the cheering crowd, and numerous were the scuffles when attempts were made to pat the boxer's back and shake his hand.

Schonrath, in an interview, said:—"I think that Peterson is a good champion, but I have come here to beat him if I can. I recently beat Walter Neusel—one of the best heavy-weights in Europe—and if Peterson beats me, then he is a worthy contender for the world's title."

Peterson also is confident that he will win. To-night's fight is of importance not only to boxing in England, but also in the whole world, and one question which the battle may answer is:—Has the sea voyage made by Peterson toughened him, and does the added weight make him stronger than when he beat Meen for the championship?

THE HOOD-REYNOLDS MATCH.

Jack Hood and Stoker Reynolds will not meet for the British Welter-Weight Championship until March, according to Hood, who declared that he intends taking part in several contests before he meets Reynolds for the title. He has had several offers of other fights in England, and for one in Belgium, during January and February.

JACKIE BROWN'S ILLNESS.

Jackie Brown, of Manchester, the world's flyweight champion, is recovering from a severe attack of influenza. It was feared at first that Brown would be away from the ring for a considerable period, but so well has he progressed that it is expected he will be able to visit his gymnasium in a few days.

HUNTING.

KILDARE HOUNDS.

A bye day was held on Wednesday, December 28th, at the Bull Ring, Punchersgrange. A fox was found in Boston, and killed, after being hunted round the covert for some time. Going on to the Chair of Kildare, a good fox was found, who broke at once. He ran all over Dunmurry and the Red Hills, going on as if for Lackagh, whence he made a big right-handed circle, almost into Rathangan, and hounds finally had to run their fox close to Boston. This was a very good hound hunt of about 2½ hours on a catchy scent.

On Thursday the meet was at Ballynure. Ballynure itself was drawn blank, but there was a leash in Grange Con. One fox was hunted straight into Ballynure and back to ground in Grange Con; another fox broke immediately at the far end of the demesne, but hounds were a long way behind him, and after being hunted in a small ring over Rathcon he returned to covert, and was left. We then went on to that fine covert, Sprattstown, which supplied its usual good fox, who broke at once, and gave the hounds a fine hunt of over 1½ hours. At times the pack was running at a great pace, completely leaving the field, who were rather held up by bog. This fox first ran a circle out towards Ballitor, then left-handed nearly to Ballynure, and back into Sprattstown. After breaking in the yard he took us very fast to Ballicore, then left-handed almost to Knockrigg, where he was coursed by a dog, and hounds were unlucky not to catch him. On going to Knockbunion a brace was found, and one gave a sharp hunt in a left-handed ring over Blackrath to ground in Ballintaggart, which ended a good day.

It was a wet and stormy morning for the meet at Rathcoole on Saturday last. That good covert, Castlebagot, was drawn for the first time this season, and it was unlucky that the weather was so bad, as no fox could be expected to face the elements. One did break on the Newcastle side, but only ran a couple of fields before turning back to shelter, and was finally left. Locktown was the next draw, and also held a fine-looking specimen, but he was too like to go, and only gave one small round and back. A fox broke from Castletown almost immediately, and ran towards Kilmacraddock. Hounds hunted on a failing scent right-handed, passed the Leixlip Gate, and lost near the Wonderful Barnes, which ended the day.

EAST GALWAY HOUNDS

Hounds met at Redmount Hill on Boxing Day, where there was a large field and many foot-followers. From Lissanacody, the first draw, a fox went away towards Mr. Carr's house. On reaching the main road, almost into Moorfield, he changed his mind, and swung right-handed as if to circle back into Lissanacody. At Mrs. Larkin's farm, however, he turned left-handed and crossed the Laurencetown-Portumna road into Annacalla and through Ryder's gorse, right-handed again through Belleview, then bearing to the left towards Gortnamona. Leaving Somerset on his right, he skirted the Gortnamona bog, faced back for Annacalla, and was eventually marked to ground in Belleview. Mr. Seymour's gorse supplied the next fox, which ran through Ballymore and the Burnt Wood into Belleview ruin, where he was left. Hounds were then taken to Caltra, where a fox got to ground after being hunted round the covert for twenty minutes. This ended an enjoyable day for riders and spectators.

On December 29th Mr. and Mrs. J. A. B. Trench kindly entertained the field at Clonfert. A fox was found in St. Brendan's Wood, and after a circle got to ground. He was bolted but got to ground again, and was eventually killed. Hounds then went to Burke's, where a fox was quickly found and hunted slowly through Meheran's and right-handed over the bog again, across the road nearly into St. Brenoan's, but torrential rain obliterated all scent. As Cloncondra was being drawn there was a holloa a field or two away. Hounds were put on the line and a nice hunt of an hour followed over the Banagher road, across the Lisbeg pastures to the edge of the bog, where hounds could be seen hunting nicely away out in the middle. Swinging right-handed, they made a large circle through Strohan, leaving Clonfert on their left, over the road into Cloncondra, where a fresh fox unfortunately got up. As it was getting late hounds were taken home.

HUNTING APPOINTMENTS.

THE WARD UNION.

January.	Meet.	Hour.
Wednesday, 4th.....	Dunshaughlin	1.30
Saturday, 7th.....	9-Mile Stone	1.30

THE MEATH.

To-day.....	Dunstown	11.0
Tuesday, 3rd.....	Platt House	11.0
Wednesday, 4th.....	Ballinlough Chapel	11.0
Saturday, 7th.....	Rahinston	11.0

THE KILDARE.

Tuesday 3rd.....	Bishopscourt	11.0
Thursday, 5th.....	Dunlavin	11.0
Saturday, 7th.....	Donadea P.O.	11.0

KILKENNY HOUNDS.—Revised Hunt Card. January—Monday, 2nd, The Castle, Kilkenny; Wednesday, 4th, Boolyglass Village; Friday, 6th, Bloodhall; Saturday, 7th, Dunnett Cross-roads; Monday, 9th, Gaulstead; Wednesday, 11th, Mullinavat West; Friday, 13th Kilcoran Gate; Saturday, 14th, Mile Post Village; Monday, 16th, Mount Juliet (for Ballyhimin); Wednesday, 18th, Chidcomb Park; Friday, 20th, Ballykeefe Cross-roads; Saturday, 21st Kilmacow. At 11 o'clock.

FINGAL HARRIERS.—January:—Tuesday, 3rd, Fieldstown Bridge; Saturday, 7th, Blaygrove; Tuesday, 10th, 7th Milestone; Friday, 13th, Herbertstown House; Tuesday, 17th, St. Margaret's; Friday, 20th, Malahow; Tuesday, 24th, Chapelmidway; Friday, 27th, Naul; Tuesday, 31st, The Boor. At 12 o'clock.

MR. O'HARA'S HARRIERS.—January:—Tuesday, 3rd, Ballygawley Cross-roads; Friday, 6th, Kilboran; Tuesday, 10th, Carrigans; Friday, 13th, Carrowreilly; Tuesday, 17th, Collooney; Friday, 20th, Templehouse; Tuesday, 24th, White Gate; Friday, 27th, Claragh; Tuesday, 31st, Newpark. At 11.30 or such weather permitting.

CLARE HOUNDS.—January:—Monday, 2nd, Hunt Ball; Wednesday, 4th, Hurlers Cross; Tuesday, 10th, Spancilhill; Wednesday, 13th, Quilty; Tuesday, 17th, Ballyvar; Friday, 20th, Sixmilebridge; Tuesday, 24th, Barefield; Friday, 27th, Newmarket, Tuesday, 31st, Edenvale Gate. At 12 o'clock.

MR. J. ALEXANDER'S HOUNDS.—January:—Tuesday, 3rd, Kilmanagh; Friday, 6th, Three Bridges; Tuesday, 10th, Woodsgift; Friday, 13th, Tullaroan Village; Tuesday, 17th, Doyle Bridge; Friday, 20th, Castlecomer. At 11 o'clock.

EAST GALWAY HOUNDS.—January:—Thursday, 5th, Larkin's Shop, 11 o'c.; Monday, 9th Laurencetown, 11 o'c.; Thursday, 12th, Green Door, 11 o'c.; Tuesday, 17th, Kiltormer, 11 o'c.; Friday, 20th, Correen Castle, 11 o'c.; Monday, 23rd, The Glebe, Eyrecourt, 10.45 o'c.; Thursday, 26th, Pallas, 11 o'c.; Monday, 30th, Moorfield Cross, 11 o'c. February:—Thursday, 2nd, Thomastown, 11.30 o'c.

ASSOCIATION FOOTBALL.

FIRST ROUND OF THE CUP.

HOLDERS SURVIVE : DOLPHIN HOLD THE CHAMPIONS.

FIVE of the seven matches in the first round of the Free State Cup were won by substantial margins; the other two were left drawn. At Bray, Hannon missed the chance of the match to put the home team into the second round, and avert the risk of a replay with Cork Bohs, and it was a miskick by Clarke, the Dundalk back, who screwed the ball into his own goal, that enabled Dolphin to finish up on an equality with the Louth team. Dolphin, however, gave quite as much as they got in a thrilling game, and, everything considered, were worth a second chance.

The holders, Shamrock Rovers, had a ready victory over St. James's Gate at home, but their football was not convincing enough; had the St. James's Gate half-backs been nippier, the visitors might have sprung the surprise of the round.

Bohemians shine as Cup-fighters, as a rule, and they did not tarnish their reputation as such at Waterford. Their defence more than held their own against a ragged attack, while the forwards, swinging the ball about, helped themselves to four goals, of which Cleary claimed three in succession. Shelbourne were also among the survivors, Jacobs being trounced to the tune of 5-0, and at Cork the local team rattled up the heaviest of the scores, Rossville being beaten 6-1.

Sligo Rovers will go into the hat for the second round, but they must be reckoned a lucky team. They had three penalty kicks given against them, and from only one did Brideville score.

BOHEMIANS IN CUP-TIE FORM.

CLEARY'S "HAT" TRICK AT WATERFORD.

BOHEMIANS ..... 4 WATERFORD 0

At Kickaban Park, Waterford, yesterday. Dennis and Cleary (3) were the scorers.

The local team played much better than expected, and the score does not represent the run of the play. Bohemians were in their old cup-tie form, but had to fight hard for their goals, as the locals never slackened; but, on the other hand, O'Neill must be given credit for keeping down the score, some of his saves being quite brilliant.

Bohemians were always better together, and they took full advantage of the failures of the home half-backs to harry their opponents, and of the inability of the forwards to open out the game.

The wing forwards of the amateurs were in capital trim, but one of the strongest features was the facility with which Cleary scored his three goals and brought off the "hat" trick. As a matter of fact, his play at centre forward may be said to have paved the way to Bohemians' ready victory.

Bohemians' backs, Morris and Maguire, were always sound, and at centre half McMahon completely bottled up the Waterford centre forward. Dennis and O'Dempsey also played their part right well among the forwards. Hennessy and Hale were the pick of the Waterford backs, and Walsh, Kennedy and Scurry the best of the forwards.

Waterford—O'Neill; Hennessy, Keane; T. Hale, J. Walsh, A. Hale; Scurry, W. Walsh, Kearney, Bergin, Kennedy.

Bohemians—Capt. Cannon; A. Morris, W. Maguire; A. Morton, J. McMahon, J. Kirby; P. Ellis, W. Dennis, W. Cleary, A. Horlacher, J. O'Dempsey.

SHELBOURNE FORWARDS AT THEIR BEST.

SHELBOURNE ..... 5 JACOBS 0

At Shelbourne Park on Saturday, McConnell (2), Griffith, McDaid and Diamond scored. Shelbourne played good football on a holding ground. Jacobs were overplayed by the faster and much cleverer forwards and half-backs. They benefited by an early goal, and led by four at half-time. They slowed up in the second half, but were nearly always pressing home.

Although beaten Jacobs did not play at all badly. They never ceased trying, although their efforts were confined to loose raids. Their half-backs had too much defending to do, and the forwards had few chances.

Shelbourne showed little weakness. Byrne and Astley were reliable backs, and quick and brilliant in their tackling. Souter had little to do, but saved from a penalty taken by Forrest. The half-backs gave a masterly display. The forwards were clever and unselfish. Griffith has not played so well for a long time, and Squires was the cleverest forward in the match. Diamond had no luck, but led the line well. McConnell's two goals were well taken, but he lacked the keenness of the others. Weston was speedy, and centred accurately.

Jacobs' defence gave a fine display. Collins was well beaten for all five goals, and the backs played themselves to a stand-still. Kelly was their best half-back, but the pick of an uneven forward line were Hickey, Owens and Temple.

Shelbourne—Souter; Astley, Byrne; McDaid, Maloney, Holmes; Griffith, Squires, Diamond, McConnell, Weston.

Jacobs—Collins; Corcoran, Crowley; Heron, Kelly, Carlisle; Forrest, Temple, Owens, Carlisle, Hickey.

CORK GET THROUGH WITH LITTLE TROUBLE.

CORK ..... 6 ROSSVILLE 1

At Cork, yesterday. Morrison (3), Kirkwood, Clarke and Cameron scored for Cork, and Quirke for Rossville.

Cork had a very easy win, the Leinster League side being outclassed in all departments, and were never able really to extend their opponents. Cork's display gives promise that they will go much further in the competition, though it might be wise to accept it unreservedly, in view of the weakness of the opposition.

Cameron was the outstanding player, and he was ably supported by Morrison and Clarke, while Kirkwood and Burke proved very sound in their defensive work, and Foley also gave a good display. Cork's forwards did not seem to relish the heavy going, but despite this their passing was accurate and shooting good.

On the Rossville side, Byrne, at left back, and Tracey, at centre-half, were each very good. The losers put up a plucky resistance, but Cork carried altogether too many guns for them, and their forwards were never able to make any impression on the Cork defence. Gilhooley and Byrne, especially the latter, did their best to stem the repeated onslaughts of the smooth-working Cork attack, and were literally run off their feet, while Walker and Cleary had plenty to be famed in the circumstances for the number of shots that beat him.

Ten minutes from the start Kirkwood opened Cork's account from a free outside the penalty area, and twenty-five minutes later Morrison, accepting a centre from Clarke, netted Cork's second. Rossville's only dangerous effort in this half was when a powerful drive by Tracey was tipped over the bar by Foley. From the start of the second period Cork over-ran their opponents, and Clarke, Cameron and Morrison brought the total to five. Then, five minutes from the finish, Quirke scored for Rossville, and immediately afterwards Morrison put in Cork's sixth.

Cork—J. Foley; S. Kirkwood, T. Burke; P. Lennon, J. Morgan, J. Lappin; F. Clarke, R. Cameron, J. Morrison, J. Neville, P. O'Keeffe.

Rossville—Walker; Gilhooley, Byrne; Cranwell, Tracey, Kelleher; Keegan, McCormac, Corbett, Quirke, Payne.

CHAMPIONS HELD IN A THRILLING STRUGGLE.

DUNDALK ..... 1 DOLPHIN 1

At Dundalk, yesterday. Clarke (own goal) for Dolphin and Carroll were the scorers.

There was plenty of excitement and thrilling football, but the draw was a fair reflex of the play, which varied greatly.

Dolphin brought on Blakely as right-full instead of Lennox, and had Watt for Kelly at centre-half. They gave sterling displays, and in a Dolphin side which excelled in defence Watt was the star.

In the early stages of the match Dolphin were the better side, and McCarney, speedy and clever, required watching at centre-forward. Fine, spirited football was played by both, but the big incidents were provided by Doyle, who scored a score for Dundalk by clearing on the goal line, and the home goalkeeper, who pulled the ball down from the crossbar and later Slater, who stopped a great shot by Smith, the Dundalk centre.

The second half opened in great style. Dolphin led an attack, and after Lewis had saved from McCarney the ball came back to Fallon. Clarke, the Dundalk right full-back, attempted to intercept the cross, but shot the ball into his own goal. The Dolphin defence was very reliable, and Watt held up every Dundalk movement which was started in the centre. Four corners were forced by Dundalk. After seventy-five minutes the equaliser came. Mitchell and Patton initiated a movement on the right, and the ball went to Carroll, who rounded Doyle for a fine goal.

In the last two minutes Dolphin had the ball in the net, but were offside.

Dundalk—Lewis; Clarke, McDiarmid; Patton, Duffy, Hirst; Carroll, Mitchell, Smith, McCourt and Burke.

Dolphin—Slater; Blakely, Doyle; Birmingham, Watt, Kendrick; Foley, Somers, McCarney, Reid and Fallon.

BELFAST CELTIC LEAD LINFIELD BY A POINT.

With only four weeks of the Irish League to run, there is a great battle for the top of the table. Belfast Celtic are leading Linfield by a point. Distillery were also a point behind the leaders prior to Saturday, but they only drew with Glentoran at the Oval, and thus played their third drawn game in seven days so that they are two behind. Celtic were at home to Bangor, whom they easily defeated by 4-1.

The weather all over Ulster was atrocious, there being a gale of wind and rain.

In the match at the Oval, Distillery were leading by a goal to nil until the closing minutes, when Glentoran equalised. Linfield had a hard fight with Coleraine, but won by 5-4, after leading at half-time by 4-1.

The two bottom teams, Newry Town and Ards, met at Newtownards, where the home team won by 6-0. Derry City, who are out of the running, suffered another defeat, Ballymena beating them by 3-1 at Ballymena. Glenavon accounted for Larne by 4-1, and Cliftonville, at home, scored five goals against Portadown, who responded with one.

ROVERS GET GOALS, BUT DO NOT IMPRESS.

ST. JAMES'S GATE WEAK AT HALF-BACK.

SHAMROCK ROVERS ...3 ST. JAMES'S GATE 1

At Milltown yesterday. The scorers for the halves were Buchanan and Flood (2), and Ebbs for St. James's Gate.

Although they won readily enough, after having been a goal in arrear, the Rovers' performance was far from impressive; against speedier and more resourceful forwards they would have been lucky to even draw.

On a heavy ground neither team showed up well in shooting. The winners lost easier chances than those from which their goals came, while St. James's Gate would have added more than one had their forwards made the most of their opportunities.

Accurate passing was at a discount, and there was an all-round weakness among the forwards. Frequently one saw a deftly-placed pass wasted, and on one of the few occasions when a quick shot was tried by Buchanan, the best goal of the match—a splendid shot from beyond the penalty area—resulted.

It was a hard-fought match, with many exciting incidents around the goal, and both goalkeepers distinguished themselves, but there was too much scrappy play.

St. James's Gate lacked the requisite strength at half-back, but the Rovers' trio were robust and resourceful. Hoey and Kavanagh played magnificently at full back for the losers, and once Kavanagh averted a certain score by clearing off the line with Pidgeon out of position. They were sounder than the Rovers' pair, but there was nothing to choose between the goalkeepers, who played well, although they came too far out on occasions.

Doyle was the more businesslike centre-forward, but

FURNITURE AUCTIONS CONDUCTED

BY

JAMES H. NORTH & CO., AUCTIONEERS,
110 GRAFTON STREET.
ESTABLISHED 100 YEARS.

W. Leon's
ANNUAL WINTER
SALE
NOW PROCEEDING

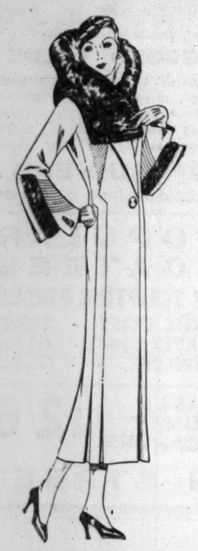

GENUINE REDUCTIONS
24 GRAFTON STREET
21 HENRY STREET

CONTINUED FROM PAGE 2.

FLATS TO LET.

AT No 6 Upper Fitzwilliam street, Unfurnished Flat, containing three rooms, kitchenette, bathroom (select), £65 free. Apply Caretaker. 28 A

AT No. 71 Lower Leeson street, select Unfurnished Flat to Let, £75 free, containing three rooms, kitchenette, bathroom, etc. Apply Caretaker. 28 A

A VARIETY self contained Flats, from £65; Unfurnished Houses, from £100.—Etchingham and Co., 11 Lower Baggot street. 28 A

AT 14 Herbert place, Unfurnished Hall Flat, electric heating, well kept house, good locality; adults. 29 B

AT 17 Gardiner's place, Flats to Let, Furnished or partly, self contained; near Pillar; adults. 29 B

AT 4 Elgin road, Ballsbridge—Top Flat, Unfurnished; 3 large rooms and kitchenette, bathroom, electric; £72. 30 C

A SMALL, nicely Furnished Flat, 30/- weekly.—Caretaker, 38 Pembroke road. 30 C

A LADY offers one gentlewoman very nice Hall Flat, sittingroom, bedroom, kitchenette, Furnished or Unfurnished, one guinea weekly; references.—G 1551, this office

ATTRACTIVE, modern Hall Flat, Sandyford, well Furnished for two; convenient city, though quiet surroundings; 3 rooms and garden, outhouse; gentle-folk desired.—G 1040, this office. 29 B

A FURNISHED Flat to Let; sittingroom, two bedrooms, kitchenette, bathroom, garage; adjacent Phoenix Park, Lucan line, 24 tram; 30/- weekly.—G 1590, this office.

ATTRACTIVE, Self-contained, quiet Flats; suit settled couple.—8 Herbert street. Call 2-5. 8 2

BALLSBRIDGE—Well Furnished Flat; suit two adults; large rooms, kitchenette, bathroom, gas, electricity, telephone. Address "Z 1274, Flat," this office. 30 C

BALLSBRIDGE—Furnished Flat or Part House; moderate to adults.—11 Serpentine avenue. 30 C

COMPLETE ground floor, Furnished Flat, Half House; 6 compartments; near station, tram; Mellifont avenue, Dun Laoghaire. Address "Z 1288, Flat," this office. 30 C

CLONTARF—Furnished Flat; sittingroom, one or two bedrooms, bath, kitchen, separate cooker; married couple, business girls; 21/-.—G 1499, this office. 30 C

DAINTILY Furnished Flat, sitting, bed, kitchenette, gas, bath; suit two business ladies; 30/-; Rathgar. G 1579, this office. 29 B

DRAWINGROOM Flat (Unfurnished), also Top Flat; £60; Fitzwilliam street; garage.—G 1428, this office. 29 B

FURNISHED Hall Flat, also Bedrooms, near train, tram, 11d., bus, Clontarf. Address "Z 1256, Flat," this office. 29 B

FLATS (Unfurnished—Morehampton road, 6 rooms, bath, £100 free; 4 rooms, bath, £90 free; North Circular road (Park gate), Furnished, 4 rooms, bath, £84 free.—Heron, 188 Pearse street, Dublin 30 C

FITZWILLIAM square—Hall Flat, self-contained; three rooms, small kitchen, maid's room, bathroom; £100.—G 1435, this office. 30 C

FURNISHED Flat, two bedrooms, sittingroom, c.l., every convenience.—59 Howth road. 1 D

KILLINEY—Ground Floor Flat, four rooms, kitchen and bathroom, own hall door; £70, free. Address "Z 1197, Flat," this office. 28 A

LARGE, overground Basement, self contained, Furnished Flat; near tram; Merrion avenue, Blackrock; hot water; adults. Address "Z 1289, Flat," this office. 30 C

LEESON Park—Self-contained first floor Flat, own halldoor; 4 rooms, large kitchenette, own bathroom; semi-detached house; rent £108. Keys, Prim Bros., Dawson street. 31 B

LADY, living alone, will Let well Furnished self contained Hall Flat; 3 rooms, small garden and shed; suit two business ladies or couple; moderate rent; 1d. tram city; South side.—G 1541, this office.

NEWLY constructed, tastefully decorated Drawing-room Flat, also Hall Flat, Fitzwilliam square; a nice Hall Flat, also small Flat, Upper Mount street; spacious Hall Flat, with garden, Herbert street; large Drawingroom Flat, Upper Fitzwilliam street. Each Flat having exclusive hall door.—Archer, 12 Lower Fitzwilliam street. 'Phone 62025. 29 B

PALMERSTON road—Half House, Unfurnished; 5 apartments, pantry, scullery, bath; £90, free; garage if required.—G 1500, this office. 30 C

SUPERIOR Drawingroom Flat, Clonmore road; £75. Particulars Ryder, 13 Upper Baggot street. 29 B

SELECT Flat to Let, 3 rooms, bath gas, c.l.; every convenience; moderate—15 S.C. road, Kilmainham. 30 A

SELF contained Flats and Maisonettes, Furnished and Unfurnished, for Letting, all districts, city and suburbs. Apply Prim Bros., 21 Dawson street. X

TO Let, Unfurnished Flat, top, 26 Herbert place. Apply Kenmore, between six and seven, any evening; rent moderate. 28 A

TO Let, bright overground Basement, garden; adults.—58 Pembroke road. 28 A

TO Let, Unfurnished, Pembroke road, large Flat; 2 sitting, 3 bedrooms, self contained, all modern conveniences; moderate.—G 1591, this office. 29 B

WELL Furnished, self contained Top Flat, vacant; garage, telephone; private house.—39 Lower Baggot street. 28 A

WATERLOO road—Furnished Hall Flat; drawing, dining, 2 bedrooms, kitchen, bath, garden, lock-up shed.—G 1477, Irish Times Branch Office, Baggot street Bridge. 30 C

WELL Furnished Drawingroom Flat, Wellington road; sittingroom, bedroom, breakfast room, kitchenette, own bathroom, electric light, telephone; rent £9 monthly.—Prim Bros., Dawson street. 31 D

WELL Furnished Hall Flat to Let, detached house, Rathgar district; suit 2 girl friends or married couple; moderate.—G 1533, this office. 31 D

4 WILTON terrace—Self contained, own buildour; 4 rooms, kitchenette, bathroom (geyser), electric light, garden. Keys, Prim Bros., Dawson street. 31 B

54 PEMBROKE road—Newly fitted and decorated Flat; 3 rooms, kitchenette, own bathroom, etc. Keys, Prim Bros., Dawson street. 31 B

70 Lower Leeson street—Drawingroom Flat; 3 good rooms, kitchenette, own bathroom, exclusive garden. Keys, Prim Bros., Dawson street. 31 B

SEASIDE AND COUNTRY.

HOUSES TO LET AND WANTED.

GLENAGEARY—To Let, Unfurnished, exceptionally well situate Residence, in nice pleasure grounds and well stocked garden, close to station; all in perfect order; 10 rooms, bath, garage.—Battersby, 39 Westmoreland street. 28 A

GREYSTONES—Compact, furnished, detached House, beautifully situated, containing five rooms, kitchen, bathroom; £6 6/- monthly.—G 1415, this office. 29 B

SKERRIES—Furnished House to Let; 6 apartments, every convenience; £48 yearly.—Tyndall, Strand street.

APARTMENTS AND FLATS TO LET AND WANTED.

BRAY—Self-contained five room Flat to Let, modern conveniences, private garden and entrance; near tram and bus. Address "Z 1238, Flat," this office. 29 B

GLENAGEARY—Two Rooms, Kitchenette, bath, electric, gas; £3 monthly.—G 1463, this office. 30 A

KINGSTOWN—Business gentleman can have Board, full, partial; comfortable, select, central.—11037, Stephen's Library, Dun Laoghaire. 30 C

KINGSTOWN—Flat, bright, clean, quiet, central, electric, bath, bedroom, with geyser.—877, Irish Times Branch Office, Kingstown. 30 C

LIMERICK County—Wanted, small Furnished Flat, private residence. Terms, G 1520, this office.

SUPERIOR Home offered lady or gentleman; £2 weekly.—G 1474, Irish Times Branch Office, Dun Laoghaire.

TO Let, Part of House, containing 5 rooms, Furnished, in Blackrock; electric light; £10 per month. Apply, by letter, to T. W. Hardman and Sons, 14 Molesworth street, Dublin.

HOUSES AND LANDS.

JAMES S. McMAHON & CO.,
AUCTIONEERS AND VALUERS.

N.B.—START THE NEW YEAR TO ADVANTAGE BY INVESTING YOUR MONEY IN SECURE GROUND RENTS PAYING OVER 5 PER CENT. AND GOOD BUSINESS PREMISES LET TO FIRST-CLASS TENANTS; ALSO DESIRABLE HOUSE PROPERTY. NO SECURITY BETTER THAN BRICKS AND MORTAR.

To Investors — £530 p.a.—A WELL-SECURED RENTAL out of 4 modern business premises, centre of city; a fine corner block; let on lease to excellent tenants. Will be Sold to pay a clear 8 per cent.

To Investors—FOR SALE, ATTRACTIVE BUSINESS PREMISES, in perfect order, and let at £250 and taxes on lease. Price £2,000, subject to moderate rent. Will be Sold to pay 10 per cent. Full particulars at 152 Stephen's Green.

£284 p.a. for Sale, TO PAY A CLEAR 10 per cent.; secured on two handsome business premises, South City; let on lease to excellent tenants. A splendid investment.

Donnybrook—MAIN ROAD, TRAM LINE AND 'BUS ROUTE—WELL-BUILT PRE-WAR HOUSE FOR SALE, at £1,400; held on long lease at £6 p.a.; 3 reception, 4 bedrooms, hot bath, good garden; garage room. Seen by appointment.

Sydney Parade — WELL-BUILT SEMI-DETACHED HOUSE, spacious garden, open outlook, fine mountain views; £1,475; 3 reception, 4 bedrooms, hot bath, etc. Seen on our order.

To Investors—GROUND RENTS of £10, £25, and £35 FOR SALE, well secured. Price £175, £400 and £560. An excellent investment.

JAMES S. McMAHON & CO.,
132 STEPHEN'S GREEN & 100 MAIN ST., BRAY.

EDUCATION.

SANDFORD PARK SCHOOL

(BOARDING AND DAY SCHOOL),
RANELAGH, CO. DUBLIN.

The School is beautifully situated in its own grounds of 8½ acres, convenient to Donnybrook, Palmerston Park and Lansdowne road trams. The Clonskeagh tram passes the gates, and Ranelagh Station is only five minutes' walk away.

Central Heating and Sanitation, with all modern improvements. Electric lighting throughout the premises. Highly qualified Staff.

Boys are prepared for University, Army, Navy, Public Schools, etc. Specially qualified Matron. Special Commercial, Model Engineering and Woodwork classes.

Football, Cricket, Swimming, Boxing, Tennis, Badminton.

SCHOOL WILL RE-OPEN ON THURSDAY, JANUARY 12th.

For prospectus apply to Headmaster,
G. S. B. MACK (ex-Sch., Sen. Mod.), B.A.
The Headmaster will interview parents in the morning from 10 to 1, or by appointment.

SANDFORD PARK PREPARATORY SCHOOL

FOR BOYS AND GIRLS,
74 MOREHAMPTON ROAD,
DUBLIN.

Well-equipped Kindergarten and Junior School.
SCHOOL RE-OPENS JANUARY 11th.
Full particulars may be had on application to the Headmistress, Miss M. R. FAYLE, Higher Cert., N.F.U.

ST. STEPHEN'S GREEN SCHOOL,

(Founded 1883),
74 AND 75 STEPHEN'S GREEN.
Playing Fields and Boarding Establishment, MERTON PARK, SANDFORD ROAD.
ALL SUBJECTS TAUGHT BY SPECIALIST.
RESIDENT GAMES MASTER AND TUTOR.
NEXT TERM, 18th JANUARY.
G. FitzGERALD STEEDE, M.A., Headmaster.

SHIPPING.

BURNS & LAIRD LINES, LTD.

(Incorporated in Scotland.)

DUBLIN AND GLASGOW.

SAILINGS FROM NORTH WALL,
MONDAY, WEDNESDAY, THURSDAY, AND SATURDAY, AT 6.30 P.M.
NO SAILING ON TUESDAY OR FRIDAY.

All Passengers, Luggage, Goods and Live Stock carried subject to conditions specified on the Company's Sailing Bills.
General Office: 73 NORTH WALL. 'Phone—43541.
Passenger Office: 16 WESTMORELAND STREET.
'Phone—21345. Telegrams—"Barnstairs."

WEST INDIES
FREQUENT & REGULAR SAILINGS from Avonmouth to

BERMUDA, JAMAICA, BARBADOS, TRINIDAD, VENEZUELA, PANAMA, COSTA RICA and COLOMBIA.

"CAVINA"	Jan. 9
"CORONADO"	Jan. 18
"ARIGUANI"	Jan. 25
"ARAANO"	Jan. 31

*Calls at Bermuda.

Write for particulars to Elders and Fyffes, Ltd., 31 Bow Street, London, W.C.2, or the usual Agents.

FYFFES LINE
The Comfort Route

COALS.

WALLACE BROS., LTD.

PRESENT CITY PRICES.

	Ton.	
BEST ORRELL	47/-	LESS SPECIAL DISCOUNT 2/- PER TON CASH WITH ORDER.
BEST WIGAN	44/-	
BEST NUTS	41/-	
BEST HOUSE	39/-	

Small extra charges on deliveries outside city boundary and on quantities of less than one ton.

All coals screened and free from slack.

23 WESTMORELAND STREET.
STEAM COALS, COKE, STOVE ANTHRACITE.
Telephone—21049 Dublin.

MISCELLANEOUS.

AT Sharpley's, Baby Linen Specialists—Ladies invited to write for Children's Baby Linen, Accouchement, Nursery Requisites.—Nassau street, Lower Camden street. C

ARTISTIC Picture Framing—No increase in prices. Choice selection Pictures and Mirrors.—The Victor Waddington Galleries, 28 South Anne street. 28 C

ANTIQUE—Beautiful, gilt Candelabra, 6 branch, 4 branch, handsome flower ornamentation, suitable for altar or electric light; bargain. On view Maguire and Gatchell, Dawson street. 30 C

A NEWELL Frock is more than a fashion; it's a sign of rank. That's why Wise Women choose them for all occasions. . . . Newell's elephant skin crepe Gowns, Newell's pan-velvet and crinkle crepe gowns. . . . Richly chosen colours, with gleams that enhance your own colouring. They are not only more flattering and elegant, but rank first among the foremost fashions of to-day.—Newells, Ltd., 63 Grafton street, Dublin.

BEWLEY'S 1/10 Tea is excellent, at 96 Middle Abbey street. 28 A

PRINTING at pre-tariff prices.—Leinster Printing Co., 6 Capel street, Dublin. 31 D

RUBBER Boots, all Sizes, Repaired. Wills for price list.—The City Vulcanising Works, 13a Amiens street, Dublin. 8 27

REDUCED—Suits, Costumes and Overcoats sponged and Tailor Pressed, now 2/6; Turning, Remodelling, Repairing, Invisible Mending and Dye Cleaning.—The Linen Service, 15 Leinster street Nassau street, Dublin. 'Phone 61897. 5 X

TOM—Usual coming. Delayed by transit; very sorry. Same A. until twentieth then to Mod. F. L. Joy.

500 BILLHEADS, 4/-; postage 9d. — Leinster Printing Co., 6 Capel street, Dublin. 31 D

TERMS OF POSTAL SUBSCRIPTION TO THE *IRISH TIMES*, Payable in Advance.

	Home and Foreign.
Half-Yearly	£1 19 0
Quarterly	0 19 6
Monthly	0 6 8
WEEKLY IRISH TIMES.	
Yearly	£0 13 0
Half-Yearly	0 6 6
Quarterly	0 3 3

Post Office Orders or Cheques to be made payable to the *Irish Times, Ltd.*
Telephone No.—Dublin 23062.

Printed and Published by the IRISH TIMES, LIMITED at the Office, 31 Westmoreland Street, in the Parish of St. Mark and City of Dublin.
MONDAY, JANUARY 2, 1933.

BEGINS TO-DAY

THE SKIRT ILLUSTRATED is only one from a very large range which includes many attractive styles and colours suitable for every requirement. They were formerly priced from 19/11 to 27/6 each. All clearing at a bargain price, each 10/-

(Inexpensive Gown Dept.)

Switzers SALE

GIRLS' IRISH TWEED COATS, as sketch, with storm collar and belt. A very useful style. Exceptional value. Sale Price ... 25/-

Many other tempting offers in CHILDREN'S COATS, HATS, FROCKS, UNDERCLOTHING, ETC., in Juvenile Department.

AND AGAIN NEW RECORDS IN VALUE . . AND QUALITY

Buy now for Quality's sake and save wisely at SWITZERS

At a time when the myth of "cheapness" is almost everywhere emblazoned in inviting, golden letters, the House of SWITZER maintains unswervingly its policy of *Quality First.* SWITZERS stake their reputation on the goods they sell!

Consequently this Sale has an attraction all its own. For, if there is anything to compare with the beauty, style and worth of SWITZER Goods, it is SWITZER value ... ... the genuine, wholehearted scaling down of prices that ever singles out this Sale from all others.

POST ORDERS

Orders from the Country receive the careful attention of a special Post Order Staff. Please ORDER EARLY, stating very clearly what is required. SWITZERS pay postage on all Drapery Purchases.

MANY SPECIAL OFFERS IN LADIES' COATS

SPECIAL CLEARING LINE OF WELL-TAILORED FUR-TRIMMED COATS. Lengths 42" to 45". Many in attractive Tweeds and Cloths. Lined throughout. Exceptional value. Original prices from 6 guineas. Sale Price, each 55/-

MODEL COATS, trimmed Fox, Summer Ermine, Persian Lamb, Kolinski, Ringtail Opossum, etc., in newest styles and materials. Greatly reduced. Many at Half Price.

LADIES' LEATHER COATS in Green, Brown, Blue and Black. Fleece lined. Made in fine quality skins. Sale Price, from ... 69/6

SPECIAL LINE OF IRISH-MADE LEATHER COATS. Sale Price ... 3½ GNS.

UNTRIMMED TWEED COATS in various styles and Tweeds (including Irish and Harris Tweeds). Belted and unbelted shapes. Sale Prices from 39/6

Inexpensive Gown Department.

SMART COAT FROCKS similar in style to above sketch, carried out in Fine Tweeds and Cloths. Regular prices, 49/6 to 5 Gns. Switzers Sale Price 30/-

Inexpensive Gown Department.

FUR COATS AND TIES AT BIG REDUCTIONS

Switzers extensive range of BEAUTIFUL COATS IN FASHIONABLE FURS is offered at greatly reduced prices. Included are Natural Musquash, Sable-dyed Marmot, Squirrel, Pony Skin, Moleskin, Seal Coney, etc. Sale Prices 19 Gns to 95 Gns.

RELIABLE QUALITY TIES in Sable, Skunk, Silver Fox, Stone Marten, Moleskin, Opossum, Marmot, etc. Specially reduced during this Sale.
FOX ANIMAL SHAPE TIES with Head and Brush. Sale Price from 39/6
FUR RUGS, FOOT MUFFS, COLLARS and CUFFS at most tempting prices.

LADIES' RAINPROOF COATS

THE FAMOUS "SWITZERMAC" FEATHERWEIGHT RAINCOATS. Sale Price, S.B., 23/6; D.B., 27/6.
ALL RAINCOATS AND WEATHERPROOFS SPECIALLY REDUCED DURING SALE.

THIS FUR-TRIMMED COSTUME is one of a varied selection in all colours which have been selling during the season at 4½ Gns. to 7 Gns. All reduced to one price, each 40/-

SPECIAL VALUE IN COSTUMES OF STRIPED AND PLAIN SUITING. Large collection in Black, Brown, Fawn and Navy. All sizes. Regular prices, 5 Gns. to 8½ Gns. Now Offered at 60/-

THIS SKETCH represents an exceptionally WELL-TAILORED WEATHERPROOF TWEED COAT, lined throughout. Made in self shades of Brown, Beige, Blue, Green; also Heather and Mixture Tweeds. Regular price, 4 Gns. Sale Price ..... 3 GNS.

On Right.
ATTRACTIVELY CUT AND MODERATELY PRICED is this Coat of Striped Cloth, with Skunk Opossum Collar. Can be had in shades of Wine, Brown, Blue and Dark Grey. Lined throughout. Regular price, £4 18s. 6d. Sale Price £4 5 0

BEAUTIFULLY MARKED BROWN OR BLACK PONY-SKIN COAT, finished with self collar and cuffs, lined Art. Twill. An attractive and serviceable Model. Special Value. Sale Price £21

SMART TWEED COAT, designed with large revers, which may be worn closed or open, as desired. Stocked in many colourings. Lined throughout. Small and medium sizes. Regular price, £4 18s. 6d. Sale Price £4 5 0

On Left.
IN FASHIONABLE WOOL BOUCLE, with adaptable collar of Sable Squirrel, this elegant Coat strikes a distinctive fashion note. In various colours. Lined throughout. Regular price, 8½ gns. Sale Price ..... 7½ GNS.

SCARVES HALF PRICE —AND EVEN LESS

THREE-ENDS SCARF (can be plaited as in sketch), of rich quality Suede Georgette; in Beige, Brown and Orange; Navy, Saxe and Beige; Navy, Beige and Brown; Green, Black and Orange. Usually 6/11. Now only 2/11

Many Other Special Sale Offers.

PRINTED CHIFFON AND GEORGETTE SQUARES, similar to above sketch, in a choice variety of colourings. Usually 12/11 to 21/-, each. Sale Bargain 8/11

HAND-WOVEN WOOL SCARVES, 2 yards long, 18 inches wide; in Grey and Fawn Mixtures. Regular price, 17/6 each. Very Special Offer 3/11

SATIN BORDERED CHIFFON SCARVES, 24 yards long, 27 inches wide; in Petunia, Royal, Gold, Mauve, Rust, Grey and Light Brown. Regular price, 12/11 each. Sale Bargain 3/11

PRINTED TUSSORE SQUARES in a variety of pretty colourings; London price, 4/11 each. Switzer's Sale Price 1/9

BEAUTIFUL SILKS
AT TEMPTING SALE PRICES

CHIFFON VELOUR AND RING VELVET, in Plain, Striped and Crushed finish, suitable for smart Dresses, etc. All leading colours. 36 ins. wide. Regular prices, 8/11 to 12/11 per yard. Sale Prices, 6/11 to 9/11

SPECIAL OFFER OF SPUN SILK, SILK LONGCLOTH, TOILE-DE-SOIE AND REVE-DE-SOIE, recommended for Children's Dresses, Underwear, etc. 36 ins. wide. Usual prices, 3/11 to 6/11 per yard. Sale Prices... 2/6 to 5/6

ALL-SILK SATIN BEAUTE, in a heavy, reliable quality. Black, Ivory, and all fashionable shades. Regular prices, 6/11 to 11/9 per yard. Sale Prices, 5/11 to 8/3

JAPANESE SILK—Ideal for Princess Slips, Linings, etc. Very reliable quality. All good shades. 36 ins. wide. Regular prices, 3/6 to 5/11 per yard. Now reduced to one price 2/6

PRINTED NINON DE SOIE AND CHIFFON, in many beautiful shades and designs, suitable for Day and Evening Wear. 36 ins. wide. Usually 4/11 to 8/11 per yard. Sale Prices ..... 5/11 to 3/6

PRINTED SPUN SILK in Natural Grounds, with designs in contrasting colours. Ideal for Children's Dresses, etc. 29 ins. wide. Regular price, 2/11 per yard. Now only 1/11½

ALL-SILK CREPE-DE-CHINE AND ART MAROCAINS—Plain and Printed, in a wide range of colours and designs. Usually 6/11 to 9/11 per yard. Sale Prices ..... 3/11 to 6/11

SPECIAL OFFER OF ART. SILK AND ALL-SILK WASHING SATIN—Regular prices, 4/6 to 5/11. Now reduced to, per yard..... 3/6 to 4/6

PLAIN ELEPHANT CREPE, in a variety of beautiful shades. Usually sold at 4/11 to 6/11 per yard. Switzers Sale Price ..... 3/6 to 4/11

SPECIAL SALE OFFER OF PRINTED JAPANESE ART SILK, in contrasting colours on Red, Blue, Navy, Pink and Yellow Grounds. 36 ins. wide. Usually 3/6 to 6/11 per yard. Reduced to ..... 1/11½ to 5/11

PLAIN "ZANNA" ART. SILK FABRIC in Pink, Green, Mauve, Blue, Yellow, and Old Rose. 36 ins. wide. Regular price, 5/11 to 8/11 per yard. Sale Prices ..... 4/6 to 5/11

LIBERTY'S FAMOUS SILK AND COTTON FABRICS, in exclusive colourings and designs, marked at greatly reduced prices during this Sale.

Note—SWITZERS are Sole Agents for Liberty's Fabrics in the Free State.

ODD LENGTHS & REMNANTS of all classes of Silk Fabrics (Plain and Printed) will be displayed daily on Tables in Silk Department. In most cases they will be offered at and under cost price.

RIBBONS
MILES OF BARGAINS

16in. PETERSHAM RIBBON, Helio, Rust, Old Rose, Wine, Navy and Champagne colour. Regular price, 4/11 per yard. Sale Bargain 1/-

6½in. TINSEL RIBBON, on Suede ground, Saxe and Silver, Reseda and Silver, Beige and Silver, Brown and Gold. Usual price, 1/6 per yard. Clearing at ... 6D.

7½in. PLAIN COLOURED CORDED RIBBON, in Helio, Wine, Cornflower, Rose, Saxe, Beige, Green, and Mauve. Regular price, 1/11 per yard. Sale Bargain 9D.

8in. PLAIN SATIN RIBBON, in Champagne, Nil, Navy, Beige and Sky. Usual price, 2/6 per yard. Special Offer 1/-

4in. OMBRE VELVET RIBBON, in Brown and Mulberry shadings. Usual price, 2/6 per yard. Sale Bargain ..... 4D.

6in. BLACK MOIRE RIBBON. Usually 1/11 per yard. Switzers Clearing Price ..... 7½D.

18in. BLACK TAFFETA RIBBON. Usually 2/11 per yard. Sale Bargain 1/6

6in. BLACK PEAU-DE-SOIE RIBBON. Usually 2/11 per yard. Sale Offer ..... 9D.

ALSO IN 4in. Usually 1/11 yard. Sale Bargain ..... 6D.

5in. BLACK TAFFETA RIBBON. Usually 1/3 per yard. Now a Bargain, at ..... 6D.

3½in. BLACK MOIRE RIBBON. Usually 1/- per yard. Sale Bargain ..... 4D.

ALSO IN 2in. (approximately). Usually 8½d. per yard. Now Only ..... 3D.

HUNDREDS OF PRETTY LINGERIE RIBBON REMNANTS. MARKED AT ATTRACTIVELY LOW SALE PRICES.

LADIES' GLOVES

LADIES' NATURAL AND WHITE WASHABLE DOESKIN GLOVES. Various styles. Sale Price, per Pair 5/11½

LADIES' ASSORTED CAPE GLOVES; to pull on. Shades: Brown, Beaver and Grey. Sale Price, per Pair..... 7/11½

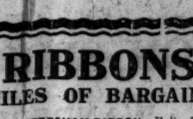

LADIES' NATURAL HOGSKIN AND "GRAINDEER" GLOVES; to pull on. Special value. Sale Price, per Pair 13/11

LADIES' ASSORTED FLEECE WOOLLEN GAUNTLET GLOVES. All shades. To clear. Special Sale Price, per Pair 2/6½

LADIES' LEATHER GLOVES, fleece lined, fur top. Shades: Beaver, Brown and Grey. Usual prices, 15/11 and 21/-. Sale Price, per Pair 11/9

SPECIAL LOT OF LADIES' KID AND SUEDE GLOVES, in various shades. Usual prices, 12/11 and 14/11. Sale Price, per Pair 8/11½

LADIES' FABRIC GLOVES, lined and unlined; to pull on and gauntlet style. Shades: Beaver, Grey and Black. Usual prices, 2/11 and 3/11. Sale Price, per Pair 1/11½

SPECIAL LOTS OF ODDMENTS in Ladies' Lined and Unlined Leather and Doeskin Gloves; also Fur-back Gloves, Clearing at very Special Sale Prices.

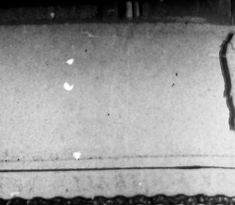

TOO GOOD TO MISS!

On Left.
SILK AND WOOL JUMPER, in Navy Mixture, edged Yellow and Beige. Full fitting. Original Price, 19/11. Special Sale Bargain 7/6

On Right.
SHETLAND CARDIGAN, in Saxe/Beige, Black/Grey and Grey/Mauve. Regular Price, 15/11. Now Offered at 8/11

Entire Stock of Smart Woollen Jumpers and Cardigans Reduced to Very Special Sale Prices.

UMBRELLA SPECIALS

NEW DWARF CHUBBY UMBRELLAS, plain colours; also, fancy stripes. Usually 14/11 and 16/11 each. Now Reduced to 12/11

WALKING LENGTH UMBRELLAS, plain cane crook handles, assorted colours and Black. Usually 14/11 and 16/11. Clearing at 12/11

ENTIRE STOCK OF UMBRELLAS considerably Reduced in Price during Sale. SPECIAL REDUCED PRICES FOR ALL REPAIRS AND NEW COVERS.

SMART STOCKINGS

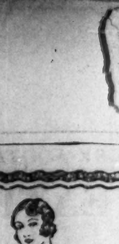

FINE GAUGE "BEMBERG" SILK HOSE, dull finish. In Black and good shades. 8½ to 10 ins. Regular price, 3/11 per pair. Sale Price, 2/11½

PURE SILK HOSE, in several lovely shades; also Black. 8½ to 10 inches. Usual prices, 4/11, 6/11, and 7/11 per pair. Sale Prices, 3/11½, 5/11½, and 6/11½.

PLAIN CASHMERE HOSE. Fully fashioned. Good Brown shades; also Gunmetal. 9, 9½, and 10 ins. Usual price, 4/6 per pair. Special Sale Price 2/11½

SEVERAL ODD LOTS OF STOCKINGS, including Silk, Artificial Silk, Cashmere, Mercerised Cotton, and Sports Hose, marked at very tempting Sale Prices.

LADIES' SHOES

MANY ODD LOTS, all of which are of SWITZERS regular high-grade quality, have been marked down to Special Clearance Prices.
A visit to this Department will prove to be well worth while.

OVERALLS : APRONS

PLAIN COAT OVERALL, in Black, Navy, Saxe, Rose, Wine, White, Green, Brown and Mauve. Special Bargain Reduced to 4/6

OUR FAMOUS "SOLEX" GUARANTEED OVERALL, in all colours. Special Sale Price 7/6

ENTIRE STOCK OF FANCY CRETONNE OVERALLS, ALSO APRONS AND CAPS, GREATLY REDUCED IN PRICE.

DRESS MATERIALS
AT EXCEPTIONAL REDUCTIONS

200 YARDS FEATHERWEIGHT TWEEDS, wool ground, with art silk knopp. Shades of Green, Red, Black and White, Beige and Black, Brown and Gold, Navy and Gold. Regular price, 5/11 per yard. Sale Price 3/9

MOUSSE TWEED, a soft, light, warm material, for Frocks. Shades of Red, New Green, Rust, Old Gold and Yellow. Regular price, 7/11 per yard. Sale Price 4/11

200 YARDS COAT MATERIAL, including Fancy Velour, Melange and Bopsack Tweeds. Large variety of colours, principally Brown shades. Regular prices, 10/6 to 12/6 per yard. Sale Price ... 5/11

VELOUR TWEED, for Coats. Three colours only—Brown and White, Navy, with light blue fleck, and Black and White. Regular price, 11/9. Sale Price 6/11

250 YARDS TWEED, in a variety of weaves and colourings. Irish knopp, Diagonal and Saxony. These are remains of ranges clearing at bargain prices. Former prices, 10/6 to 12/6 per yard. Sale Price 5/11

IRISH BOUCLE TWEED, 54 ins. wide, in beautifully blended colours. This Tweed is confined to NEWERS. Regular price, 10/6 per yard. Sale Price 9/6

SMART SUITING, 56 ins. wide, plain ground, with small over check of art silk, also pin spot. Regular price, 10/6 per yard. Sale Price 5/11

BLACK MATERIALS, for Coats, Suits and Frocks: BOUCLE and CORDUROY, for Coats; ROMAINE, SARTELAINE, JERSEY and MOUSSE, for Suits and Frocks. All offered at greatly reduced prices.

ELEPHANT CREPE, in Nigger, Black, Saxon, Powder Blue, Navy, Gold and Emerald. Regular price, 4/11 per yard. Sale Price 3/11

LINGERIE COTTON, bright silk finish. Fast colours—Apricot, Sky, Pink, Saxe, Eau de Nil, Beige, Cream, and White. Sale Price, per yard..... 11D.

ART SILK LINGERIE, Rose bud pattern, on ground of Apricot, Pink, Sky, White and Yellow. Usual price, 1/9 per yard. Sale Price 1/5

100 YARDS PRINTED WOOL VOILE, in a good range of designs and colourings. Former price, 4/11 per yard. Sale Price 2/6

REMNANTS AND ENDS of Woollen Materials, Art Silks, Cottons and Linings in Black and Colours at HALF THE ORIGINAL PRICES.

DAINTY LINGERIE
Wonderful Values

PYJAMA SUITS, as illustrated, made from Pure Silk, with V neck and short sleeves, finished neat embroidery. In shades of Pink, Rose, Saxe and Peach. Sale Price 8/11

THE NIGHTDRESS illustrated represents one of our many designs in Pure Silk, embroidered and scalloped; also finished with hem. Sale Price... 5/11

THE DAINTY SLIP AND KNICKER SET on right is made from Strong Art. Silk, trimmed Ecru Lace. In Rose, Peach, Lemon, Saxe, Green and Ivory. Sale Price—SLIP 3/11

KNICKER ... 2/6

LADIES' ART. SILK SLIPS, in different shapes, including opera top and round neck. Full size. Usual price, 8/11 to 12/11 each. Sale Price .. 6/11

USEFUL SPORTS CORSET, as sketch, in Satin and Elastic; hook side, with four suspenders. Sizes, 23 to 29. Sale Price 5/11

ODD LOT LADIES' DRESSING JACKETS in Cotton Crepe, neatly embroidered. Shades: Mauve, Pink and Sky. Regular price, 8/11 each. Sale Price... 3/11

USEFUL CAMISOLES, in Cream Schappe, with opera top. Medium sizes. Sale Price ... 1/6

EXCEPTIONAL VALUE IN "TWILFIT" BRASSIERES, made in strong Broche. Fastened back. Sizes 32 to 40 ins. Usual price, 3/11. Sale Price ... 2/-

LADIES' SAMPLE NIGHTDRESSES, slightly shop-soiled. In Wincey, Wincey-ette, Viyella; also a few Woven. Regular prices, 12/6 to 29/6 each. Sale Prices ... 6/6 to 18/6

LADIES' CREPE-DE-CHINE NIGHT DRESSES; plain and lace trimmed, in Ivory, Lemon, Sky and Pink. Sale Price 10/11

FINE WOOL UNDERWEAR

FINE RIBBED WOOL VESTS, opera shape, with pretty coloured Motif at top, as illustrated on right. Regular price, 3/11. Sale Price... 2/11½

KNICKERS OF FINE WOOL, Band and Motif at knee, as in illustration. Usual price, each, 3/11. Sale Price... 2/11½

ART SILK KNICKERS in good shades. Sale Price, 3/6½

COMBINATIONS OF FINE SILK MIXTURE, with opera top or low neck no sleeves, short ribbed knee. Neck and armhole neatly bound with silk. Girls' and Women's. Regular prices, 7/11 and 6/11. Sale Prices ... 6/11½ and 5/11½

COMBINATIONS OF FINE PURE